

06177

MAP OF SURVEY
for Marian Pyle
NORTH HALF, SEC. 15, T.12S., R.6W., W.M.
BENTON CO. OREGON

SCALE: 1" = 100' OCT. 7, 1976

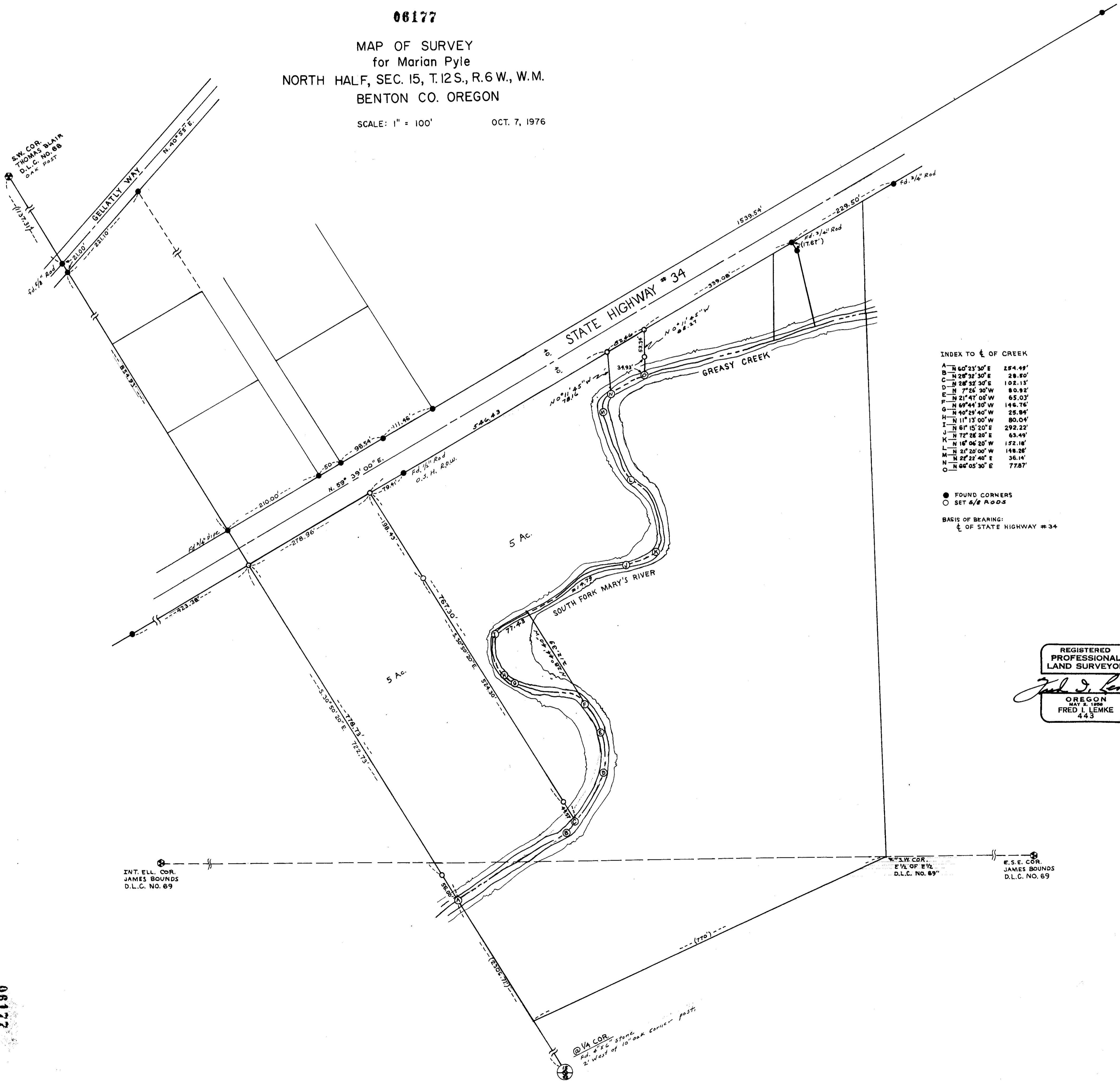

INDEX TO E OF CREEK

A	N 60° 23' 30" E	254.49'
B	N 28° 32' 30" E	28.80'
C	N 28° 32' 30" E	102.13'
D	N 7° 26' 30" W	80.82'
E	N 21° 41' 00" W	65.03'
F	N 69° 44' 30" W	148.76'
G	N 40° 29' 40" W	25.84'
H	N 11° 13' 00" W	80.04'
I	N 6° 15' 20" E	292.22'
J	N 72° 28' 20" E	63.49'
K	N 16° 06' 20" W	152.18'
L	N 21° 20' 00" W	148.28'
M	N 22° 22' 40" E	35.14'
N	N 66° 05' 30" E	77.87'

● FOUND CORNERS
○ SET & R.O.D.S.
BASIS OF BEARING:
E OF STATE HIGHWAY #34

REGISTERED
PROFESSIONAL
LAND SURVEYOR
Fred J. Lemke
OREGON
MAY 2, 1958
FRED J. LEMKE
443

06177

0177