

THOMAS MADDEN

W. 1/2 of Sec. 16, T. 10 S., R. 6 W., WM.

BENTON COUNTY, OREGON

Scale: 1" = 100"

December 21, 1976

Based on C.S. 5383

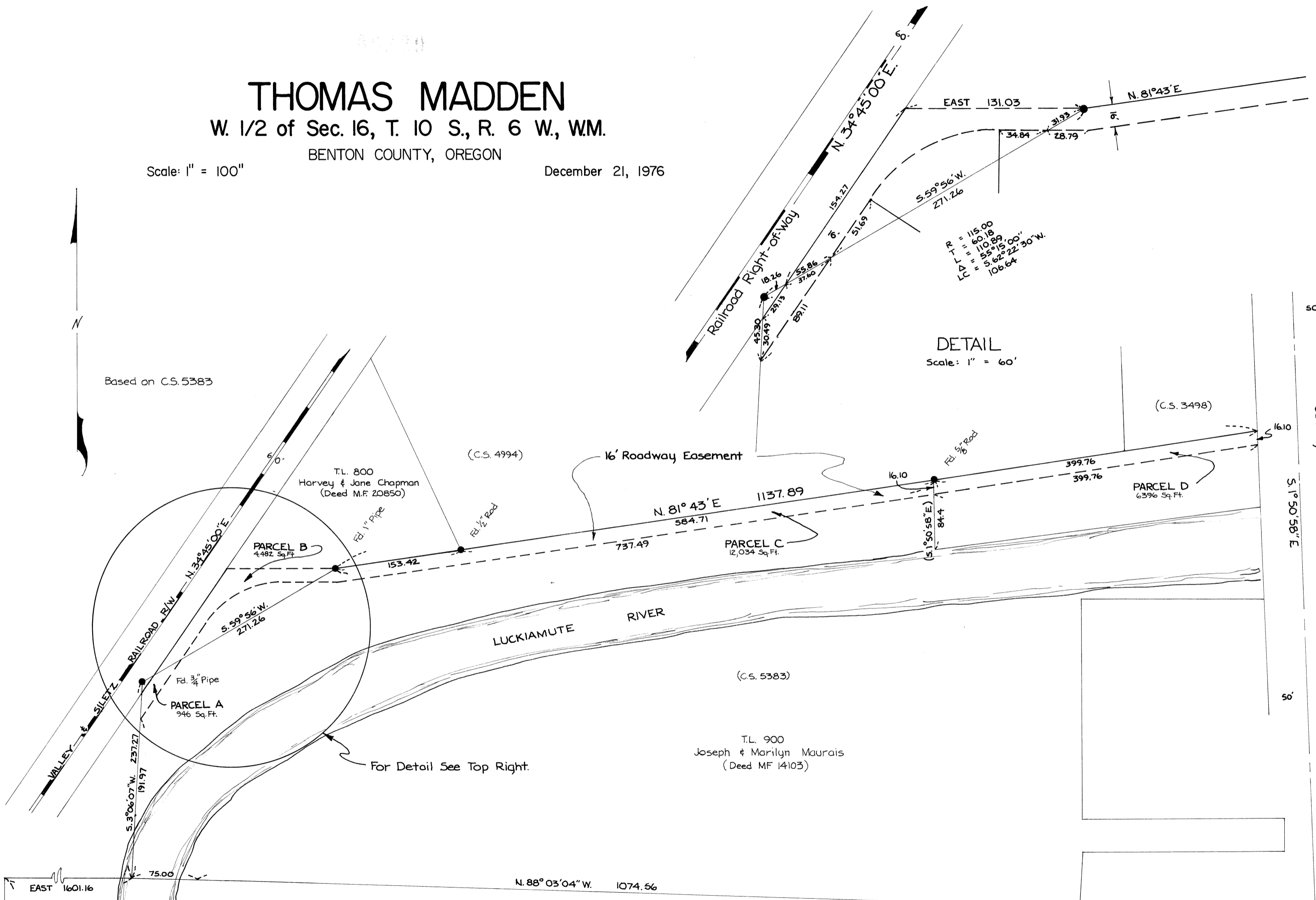

$R = 115.00$
 $L = 60.18$
 $LC = 55.89$
 $LC = 5.62^{\circ} 22' 30'' W.$
 106.64

DETAIL
Scale: 1" = 60'

REGISTERED
PROFESSIONAL
LAND SURVEYOR

Kenneth M. Wightman

OREGON
JULY 12, 1978
KENNETH M. WIGHTMAN #
942

TIMBERLAND SERVICES, INC.
 1000 Airport Blvd., Suite 100
 Portland, Oregon 97202
 (503) 241-1111
 LAND SURVEYING - ENGINEERING
 LAND USE PLANNING - HOME
 FORESTRY CONSULTING

NORTH 1855.92
 EAST 1601.16
 S.W. Corner D.L.C. No. 46

T.L. 1000
 Wayne & Cynthia Allen
 (Deed M.F. 53563)

N. 88° 03' 04" W. 1074.56

50'
 County Road No. 51
 S. 1° 50' 58" E
 50'