

**Benton Co. Surveyors Office**  
 C. S. FILE NO. 06247  
 FILING DATE 1-20-77  
 FILE SIZE 8 1/2 x 14

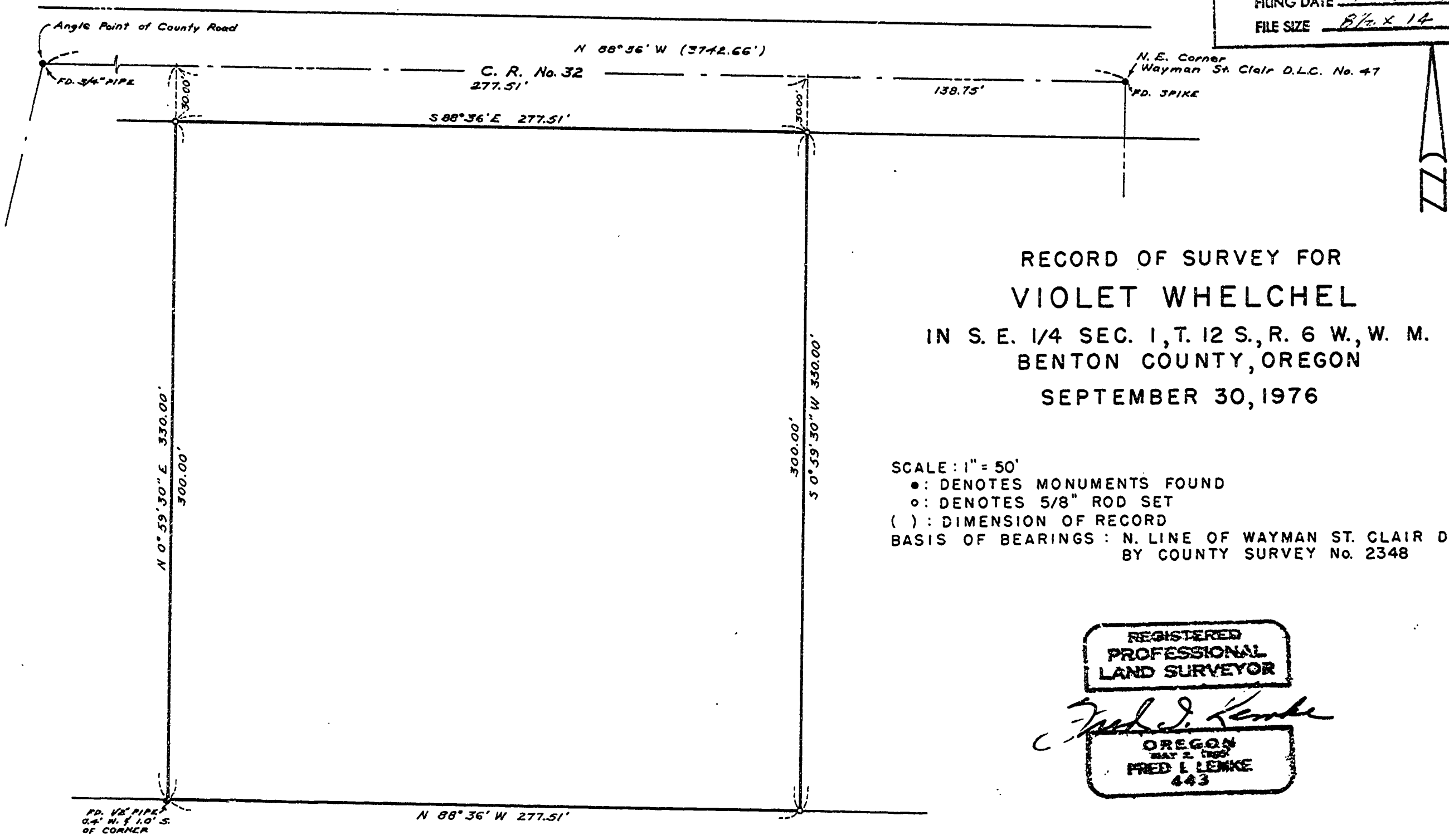

RECORD OF SURVEY FOR  
**VIOLET WHELCHER**  
 IN S. E. 1/4 SEC. 1, T. 12 S., R. 6 W., W. M.  
 BENTON COUNTY, OREGON  
 SEPTEMBER 30, 1976

SCALE: 1" = 50'  
 ●: DENOTES MONUMENTS FOUND  
 ○: DENOTES 5/8" ROD SET  
 ( ): DIMENSION OF RECORD  
 BASIS OF BEARINGS: N. LINE OF WAYMAN ST. CLAIR D.L.C. No. 47  
 BY COUNTY SURVEY No. 2348

REGISTERED  
 PROFESSIONAL  
 LAND SURVEYOR

*Fred J. Lenke*  
 OREGON  
 MAY 2, 1969  
 FRED J. LENKE  
 443