

Benton Co. Surveyors Office  
 C. S. FILE NO. 11215  
 PLING DATE 2-11-77  
 FILE SIZE 14x19

RECORD OF SURVEY

FOR **BERT A. WELLS**

IN The N.W. 1/4, Section 10,  
 Township 12 South, Range 5 West, W.M.,  
 Benton County, Oregon February, 1977

Scale: 1" = 100'

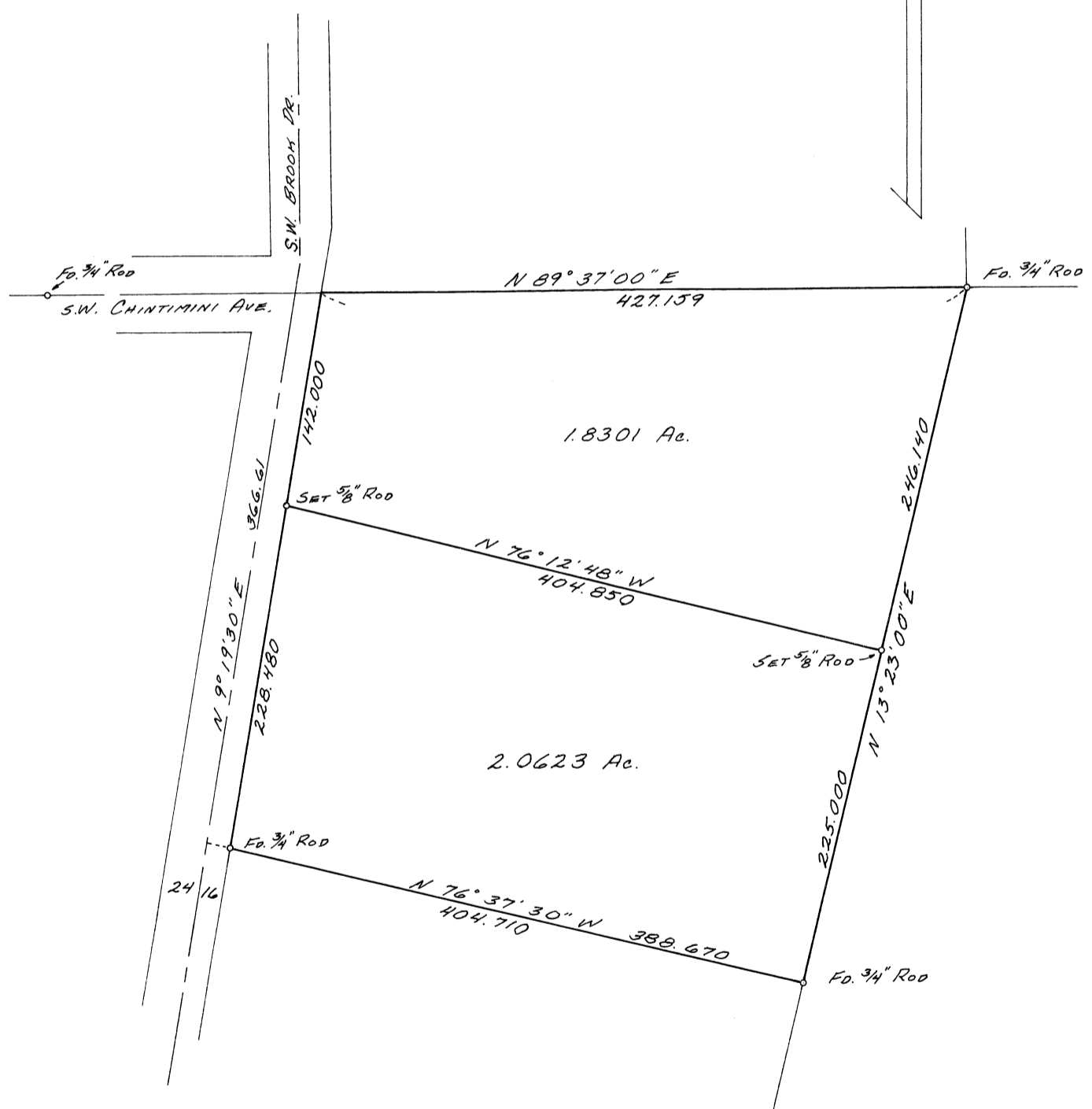

REGISTERED  
 PROFESSIONAL  
 LAND SURVEYOR

*Nick A. Yinger*

OREGON  
 JULY 12, 1968  
 NICK A. YINGER  
 876