

Benton Co. Surveyors Office
 C. S. FILE NO. **06271**
 FILING DATE 2-22-77
 FILE SIZE 6 1/2 X 14

Record of Survey
 for
PETER FONTANA
 in the
 SE 1/4 Section 25, T.11 S., R.6 W., W.M.
 Benton County, Oregon
 Scale: 1"=100' Feb. 22, 1977

Note: The purpose of this survey is to add additional information to the survey done for Esther Howard Smith dated Dec. 23, 1974.

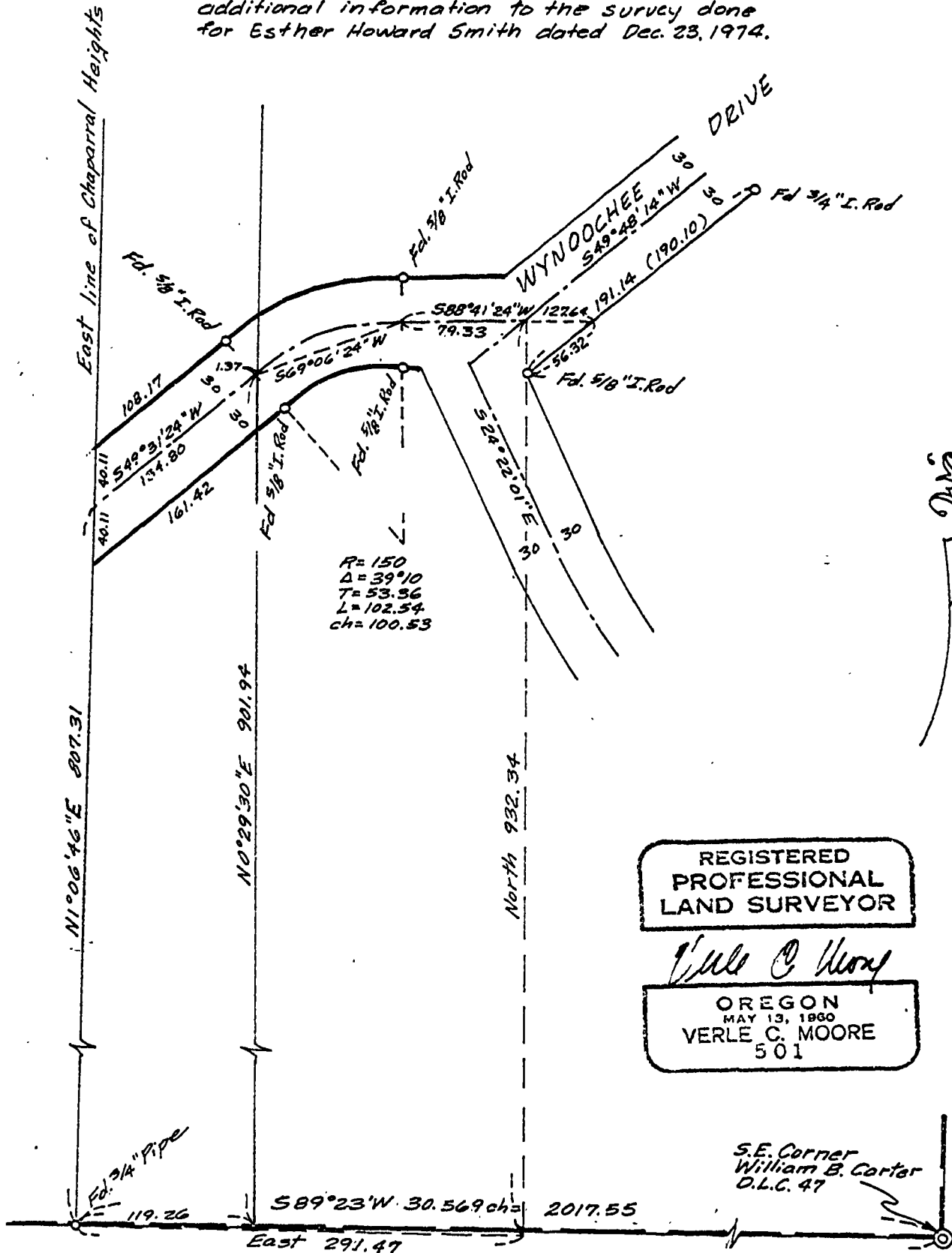

WMC
 Bearing Based on Survey done for
 Esther Howard Smith on Dec. 23, 1974

REGISTERED
 PROFESSIONAL
 LAND SURVEYOR
Verle C. Moore
 OREGON
 MAY 13, 1960
 VERLE C. MOORE
 501

Parentheses indicate information from County Survey records or deeds.