

RECORD OF SURVEY

FOR
DOUBLE-D BUILDERS / REALTY
 LOCATED IN THE N.W. CORNER OF THE
 W.M. QUIVEY P.L.C. #34, N.W. 1/4 SEC. 13, T.13S., R.6W., W.M.
 BENTON COUNTY, OREGON
 MARCH, 1977

NO. 08280
 DATE 3-8-77
 FILE SIZE 8 1/2 X 14

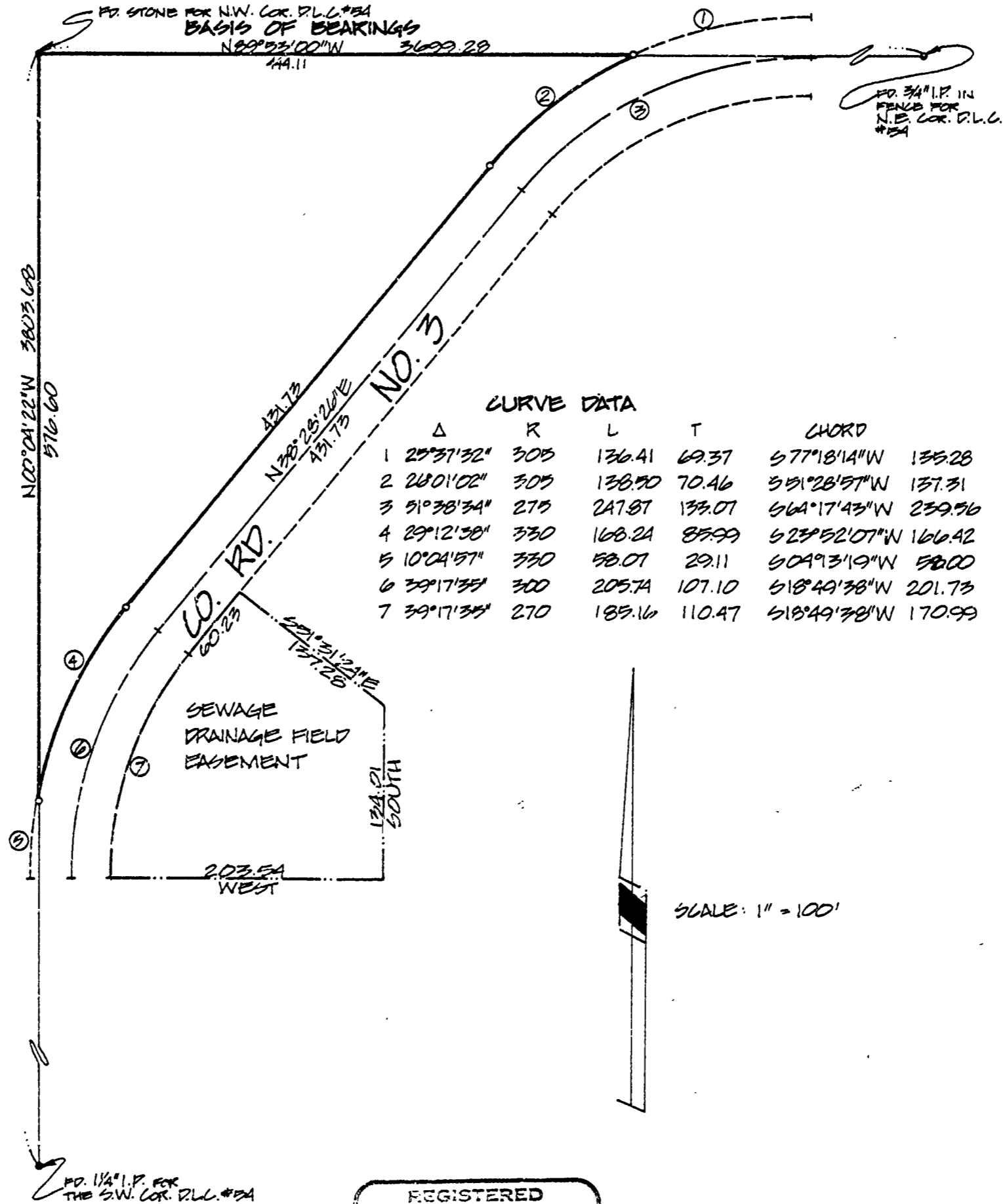

CURVE DATA

Δ	R	L	T	CHORD
1 29°37'32"	305	136.41	69.37	S77°18'14"W 135.28
2 28°01'02"	305	138.90	70.46	S51°28'57"W 137.31
3 51°38'34"	275	247.87	133.07	S64°17'43"W 239.96
4 29°12'38"	330	168.24	85.99	S23°52'07"W 166.42
5 10°04'57"	330	58.07	29.11	S04°3'19"W 58.00
6 39°17'35"	300	205.74	107.10	S18°49'38"W 201.73
7 39°17'35"	270	185.16	110.47	S18°49'38"W 170.99

REGISTERED
 PROFESSIONAL
 LAND SURVEYOR

Jim S. Peterson

OREGON
 JULY 31, 1976
 JIM S. PETERSON
 1084