

STEVE STOCKS

S.W. 1/4 Sec. 36, T. 10 S., R. 4 W., W.M.

BENTON COUNTY, OREGON

Scale: 1" = 100'

March 21, 1977

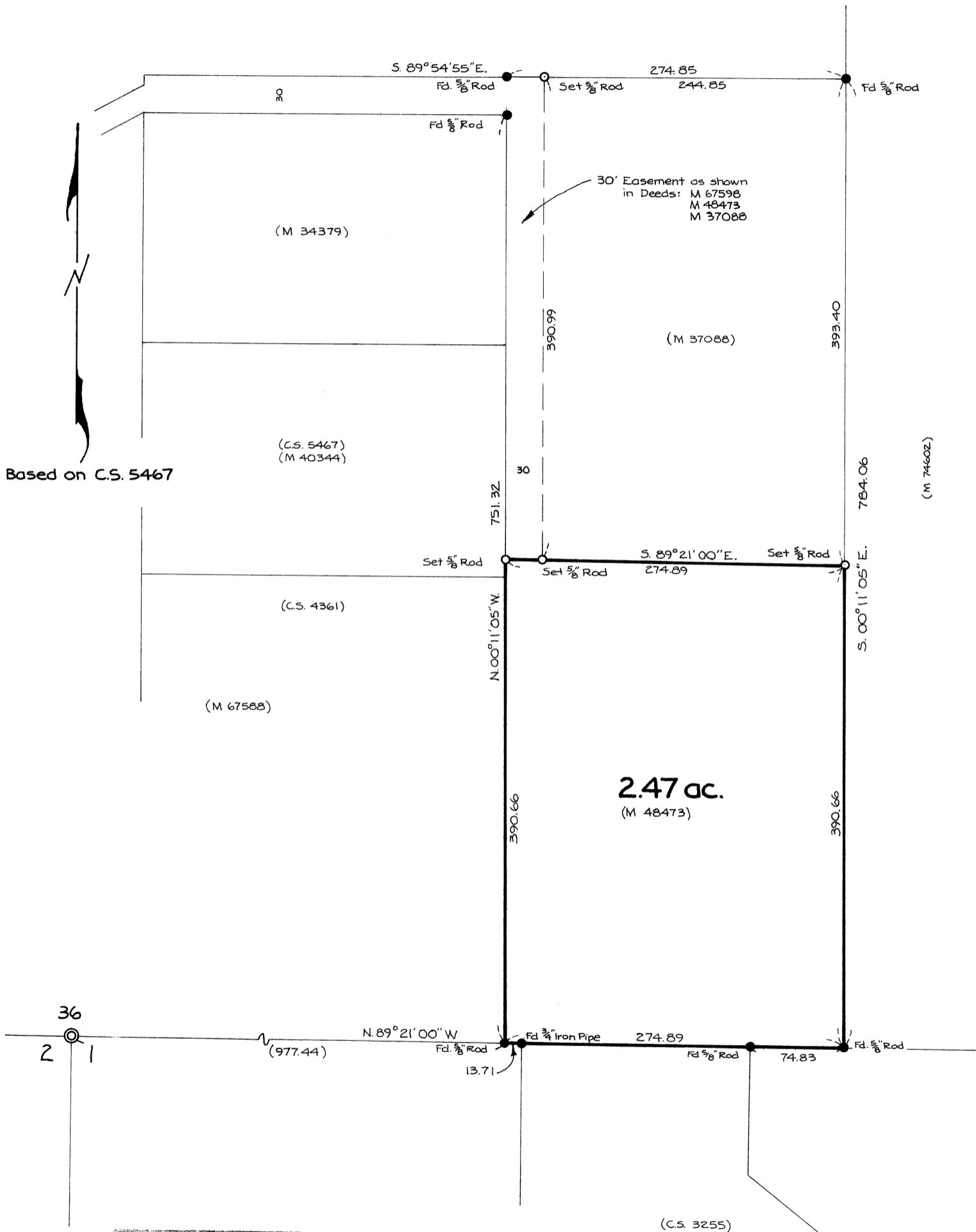

REGISTERED
PROFESSIONAL
LAND SURVEYOR

Kenneth M. Wightman

OREGON
JULY 17, 1970
KENNETH M. WIGHTMAN II
942

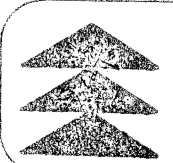

TIMBERLAND SERVICES, INC.
1010 Airport Road P. O. Box 688
Albany, Oregon 97321
Telephone (503) 826-9464
LAND SURVEYING - ENGINEERING
LAND USE PLANNING - ROADS
FORESTRY CONSULTING