

MAP OF SURVEY FOR HELEN ANNIS

PORTIONS OF LOT 2 & LOT 4, 1st ADDITION TO CLOVERLAND VILLAGE
IN THE S. E. 1/4 OF SECTION 27, T. 11 S., R. 5 W., W. M.
CITY OF CORVALLIS, BENTON COUNTY, OREGON

MARCH, 1977

SCALE: 1" = 40'

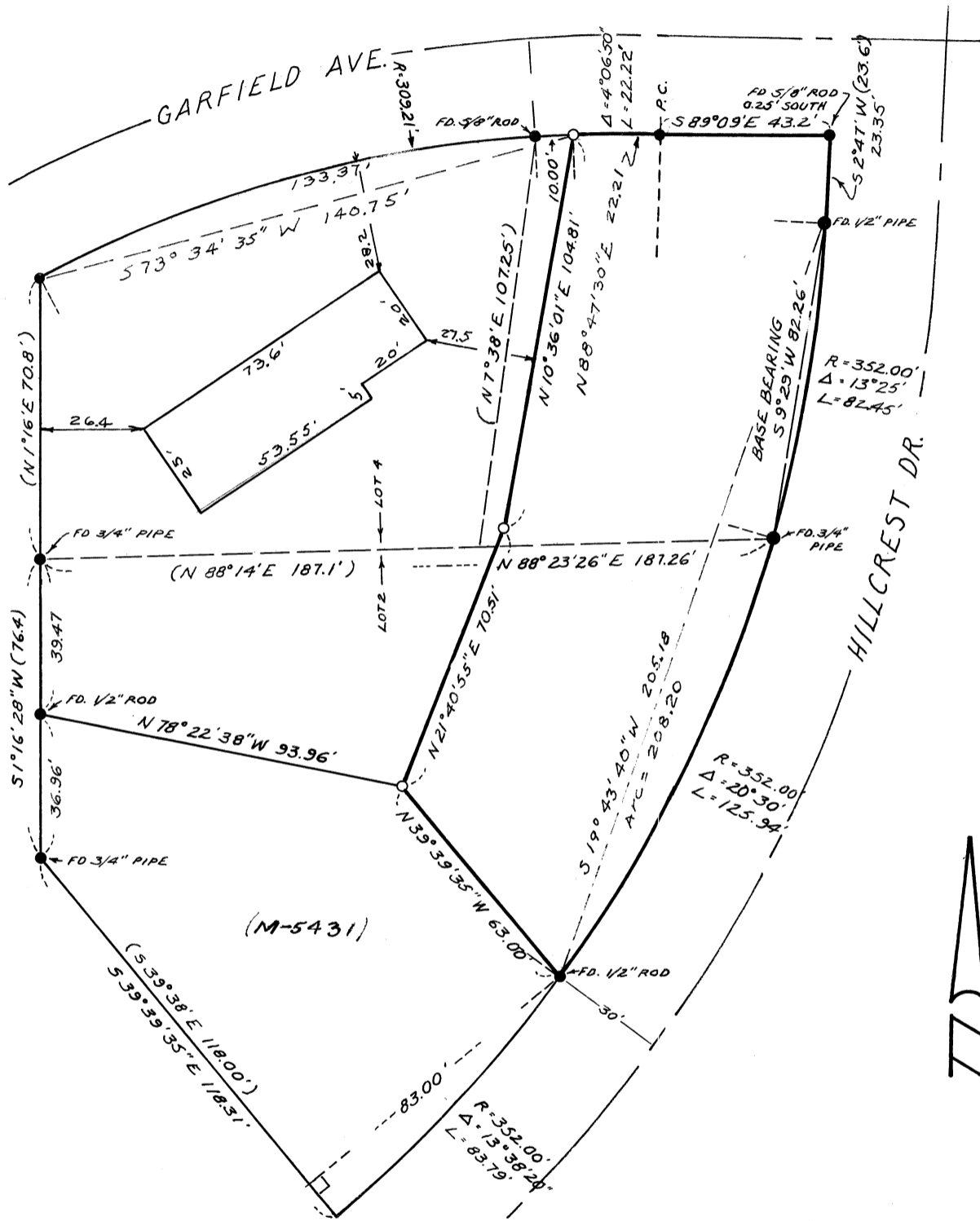

REGISTERED
PROFESSIONAL
LAND SURVEYOR

Fred J. Lenke

OREGON
FRED J. LENKE
443

● : DENOTES MONUMENT FOUND
○ : DENOTES 5/8" ROD SET
() : DIMENSION OF RECORD
BASIS OF BEARINGS : WEST LINE OF HILLCREST DRIVE
BY PLAT OF CLOVERLAND VILLAGE, 1st Add.