

Benton Co. Surveyors Office  
 C. S. FILE NO. \_\_\_\_\_  
 FILING DATE \_\_\_\_\_  
 FILE SIZE \_\_\_\_\_

MAP OF SURVEY  
 FOR  
**RAYMOND CHACE**  
 IN WEST 1/2 SEC. 12, T.10S., R.6 W. OF THE WILL. MER.  
 BENTON COUNTY, OREGON  
 SCALE 1"= 300' APRIL 20, 1977

N. INTERIOR COR.  
 D.L.C. No. 53  
 Set 1/2" x 40" Rod over  
 w/ 1/2" x 24" Rod  
 of down sig E  
 60 ft. NE of  
 w/ Orig. G.L.O. B.T.s  
 s. 18" (10") OAK (orig. face)  
 s. 52" W. 112.7' (110.9')  
 /Scribed New B.T. 89.8 ft.  
 - 10" FIR S. 7° 30' W. 18.88'

Fd. 3/4" Pipe 0.38' S. of Cl. line  
 at E-W & Nly. Fence Cor.  
 E. NE COR. D.L.C. No. 53  
 Wly. & Sly. Fence Edge of  
 Ellos D. Keas D.L.C.

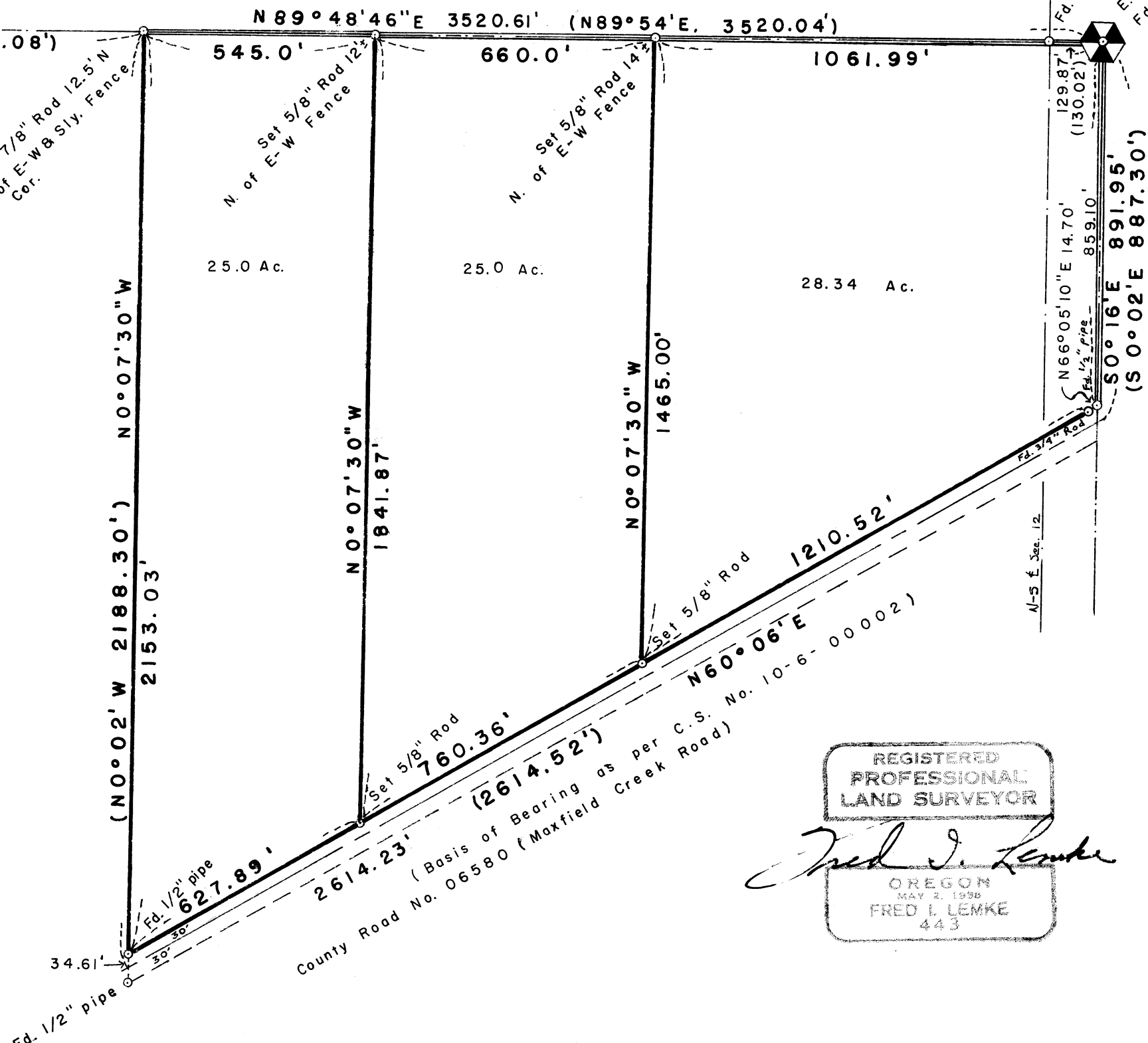

County Road No. 06580 (Maxfield Creek Road)  
 (Basis of Bearing as per C.S. No. 10-6-00002)  
 N60°06'E 1210.52'  
 2614.23'  
 627.89'

REGISTERED  
 PROFESSIONAL  
 LAND SURVEYOR

*Fred I. Lemke*

OREGON  
 MAY 2, 1998  
 FRED I. LEMKE  
 443