

FOUNDATION LOCATION SURVEY  
for  
ELMORE MAINE

SCALE: 1" = 20'

MAY 31, 1977

**Denton Co. Surveyors Office**  
 C. S. FILE NO. \_\_\_\_\_  
 FILING DATE 6-19-77  
 FILE SIZE Sheet 16

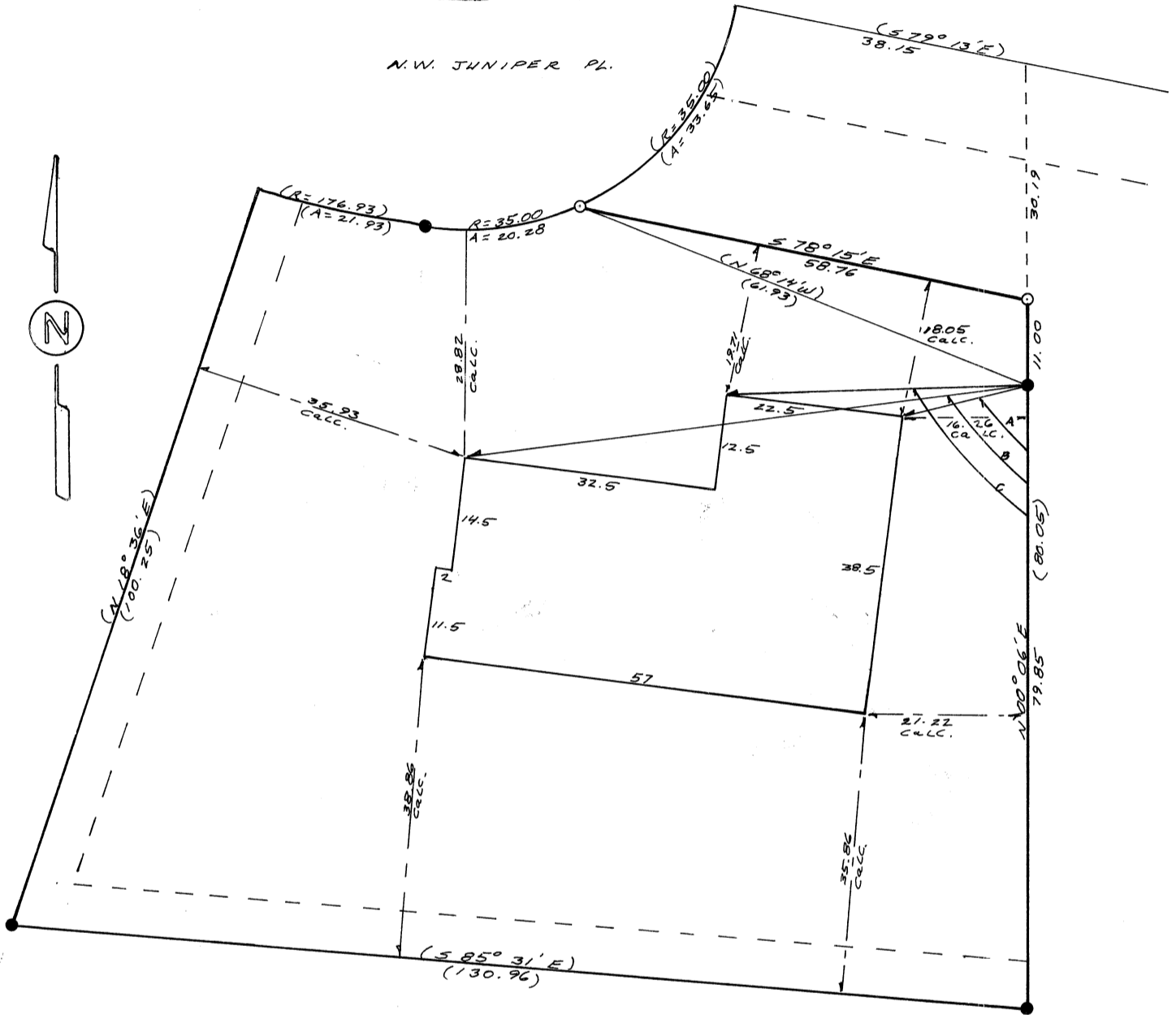

Legal Description; See Attached sheet

- Denotes 5/8" iron rod found
- Denotes 5/8" iron rod set
- ( ) Denotes DATA of record
- Field Measured DATA;
- A. 75° 54' , 16.76 FT.
- B. 82° 35' , 73.09 FT.
- C. 88° 13' , 38.47 FT.

REGISTERED  
PROFESSIONAL  
LAND SURVEYOR

*Darryl W. Harms*

OREGON  
JULY 30, 1976  
DARRYL W. HARMS  
1079