

RECORD OF SURVEY FOR H. FALK

IN THE SW 1/4 SEC. 12, T. 11 S., R. 5 W., W.M.

BENTON COUNTY, OREGON

APRIL, 1977

CS 6402

Benton Co. Surveyors Office

C. S. FILE NO. 31102

FILING DATE 2-19-77

FILE SIZE 8 1/2 X 14

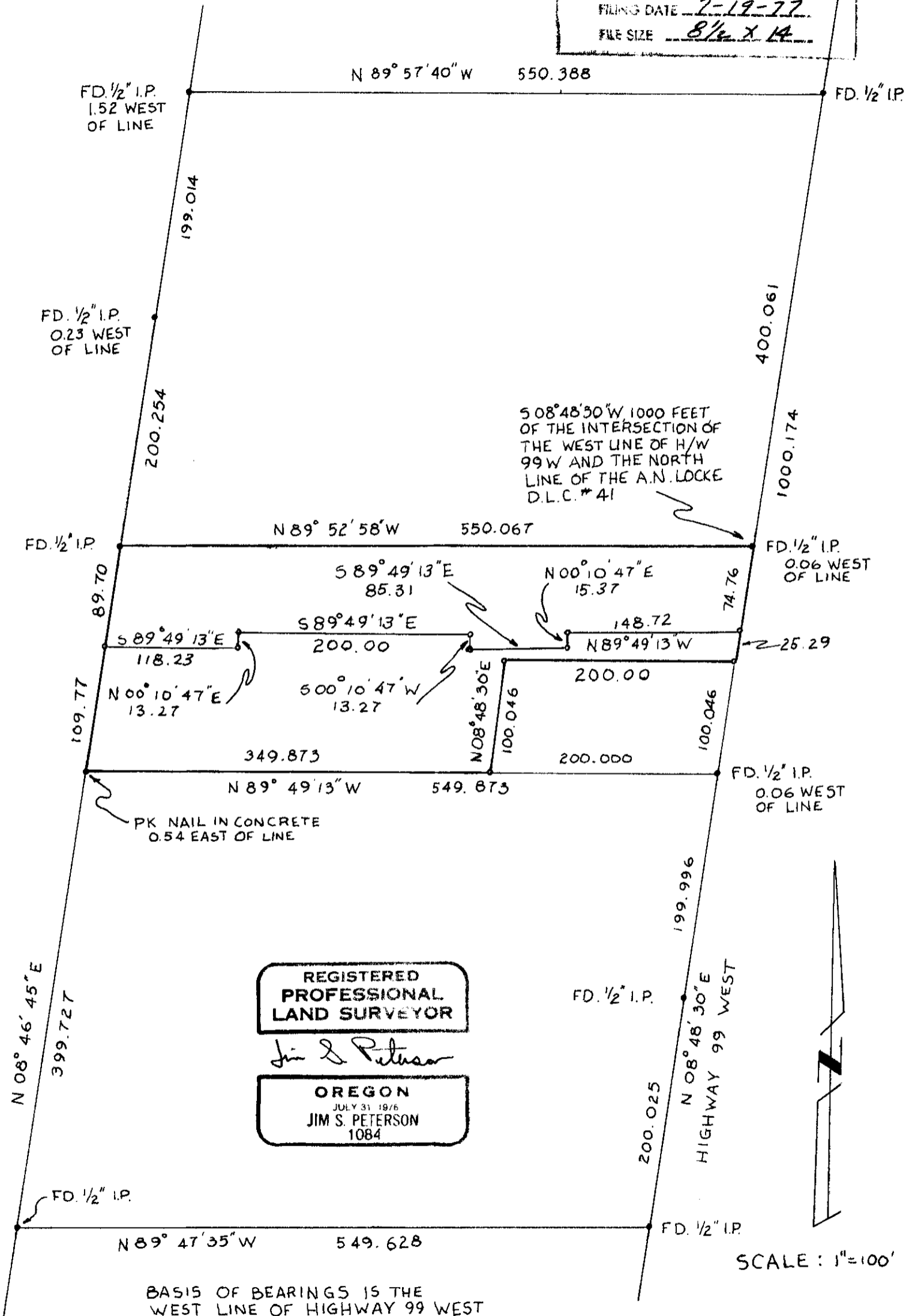

5 08° 48' 30" W 1000 FEET
 OF THE INTERSECTION OF
 THE WEST LINE OF H/W
 99 W AND THE NORTH
 LINE OF THE A.N. LOCKE
 D.L.C. # 41

**REGISTERED
 PROFESSIONAL
 LAND SURVEYOR**

Jim S. Peterson

OREGON
 JULY 31, 1976
JIM S. PETERSON
 1084



SCALE: 1"=100'

BASIS OF BEARINGS IS THE
 WEST LINE OF HIGHWAY 99 WEST