

Benton Co. Surveyors Office

C. S. FILE NO. 06480

FILING DATE 10-14-77

FILE SIZE 8 1/2 X 14

CS 6480



- MONUMENTS FOUND
- MONUMENTS SET - 5/8" X 30" REBAR
- () RECORD

REF. C.S. 4305
4244

INITIAL POINT RIVERSIDE TRACTS - 2" I.P.
3.03' NORTH & 44.36' EAST OF INITIAL
POINT PACIFIC ADD - 2" I.P.

LEGAL DESCRIPTION

THE NORTH 150 FEET OF TRACT 28
& THE WEST 15.3 FEET OF THE
NORTH 150 FEET OF TRACT 27
ALL IN RIVERSIDE TRACTS, BENTON
COUNTY, OREGON.

PACIFIC ADD.

BASE BEARING
589°44'W 853.67' (853.62)

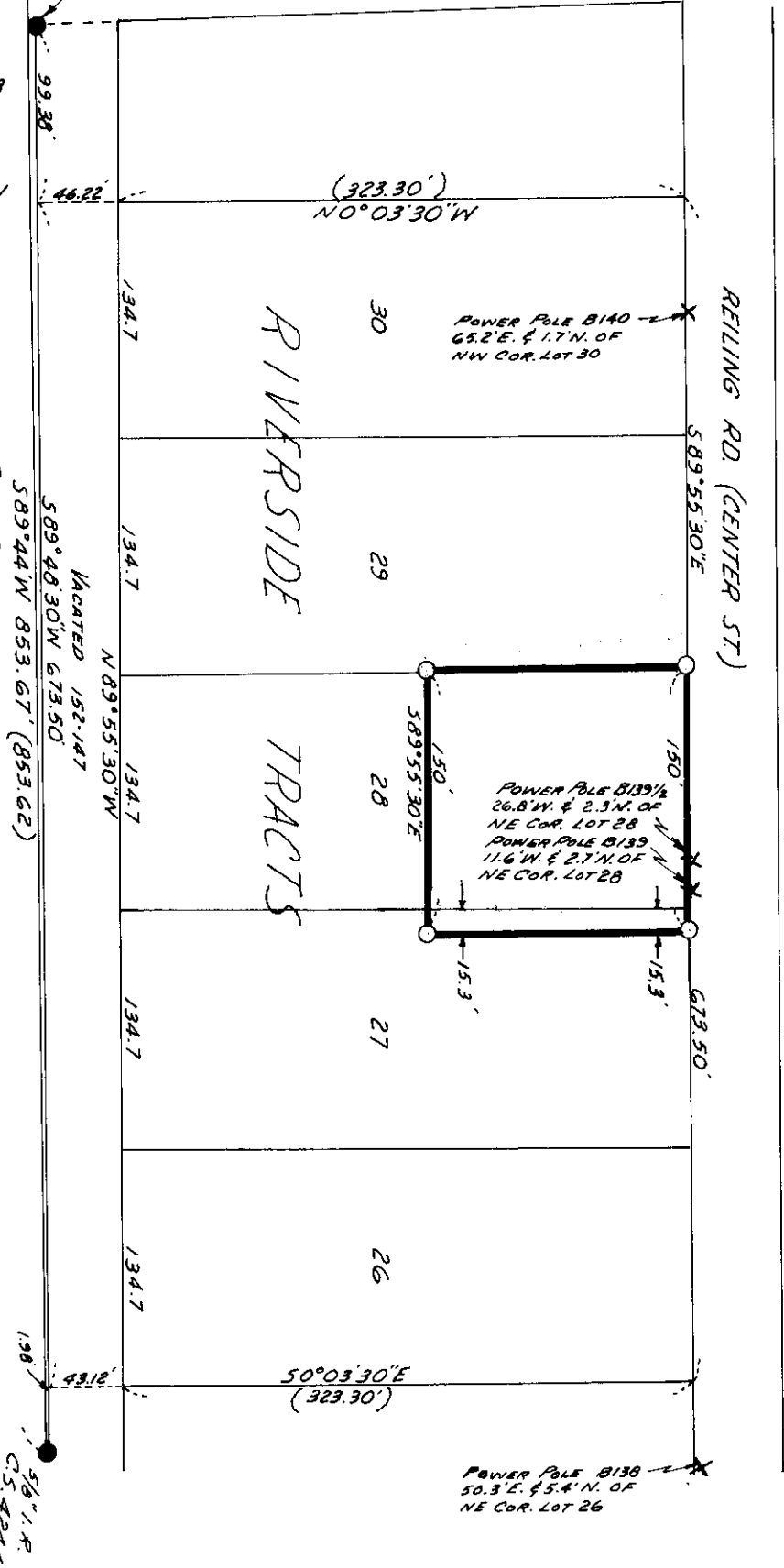

REGISTERED
PROFESSIONAL
LAND SURVEYOR
No. 1077

Billy E Davis

1000
2000
3000
4000
5000
6000
7000
8000
9000
10000

VECTOR, INC. 743 MAIN ST. LEBANON, OREGON

SURVEY FOR CONSUMERS
POWER, INC. IN LOTS 27 &
28 RIVERSIDE TRACTS IN THE
NE 1/4 SECTION 28, T.14S, R.5W,
W.M., BENTON CO., OREGON

SCALE 1"=100' | OCTOBER, 1977