

LEGAL DESCRIPTION

Beginning at a point on the West line of The Herman C. Lewis Donation Land Claim No. 47 in Township 11 South, Range 5 West, of the Willamette Meridian in Benton County, Oregon. Said point being North 00°22'50" West 3482.72 feet from the Southwest corner thereof; thence North 00°22'50" West along said claim line 528.69 feet; thence South 89°20'55" West 680.00 feet; thence along the arc of a 432.31 foot radius curve concave West (the long chord of which bears South 37°06'55" West 526.30 feet) 565.83 feet to a 5/8" iron rod; thence South 25°47'56" East 55.00 feet to a 5/8" iron rod; thence South 22°53'54" East 178.75 feet to a 5/8" iron rod; thence North 58°53'42" East 217.40 feet to a 5/8" iron rod; thence North 89°57'05" East 721.42 feet to the point of beginning and containing 10.00 acres more or less.

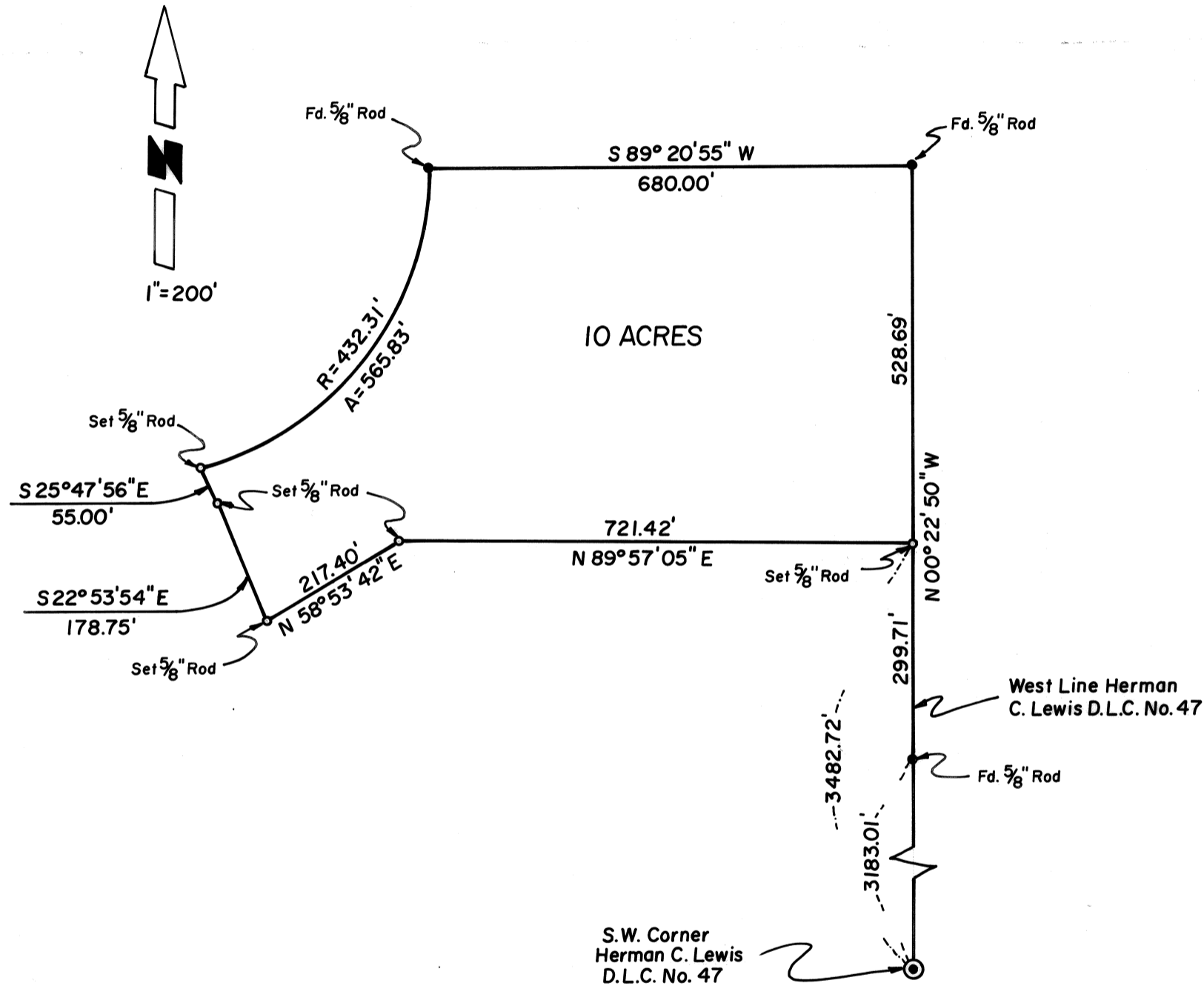

Benton Co. Surveyors Office
 C. S. FILE NO. 06494
 FILING DATE 11-14-77
 FILE SIZE 18"

RECORDER'S CERTIFICATE

Filed for the Record on this _____ day of _____, 19____, and recorded as Survey No. _____

Recorder

SURVEYOR'S CERTIFICATE

This map correctly represents a survey made by me or under my direction in conformance with the requirements of

Darryl W. Harms

REGISTERED PROFESSIONAL LAND SURVEYOR

OREGON
 JULY 30, 1976
 DARRYL W. HARMS
 1079

RECORD OF SURVEY

PARK BOUNDARY FOR
 TIMBERHILL ACRES DEVELOPMENT CORP.

DATE 7 OCT, 1977 DRAWN BY R.L. Phelps DSG BY D.W.H CK BY D.W.H SCALE 1" = 200'



ENGINEERING SURVEYING PLANNING

REGIONAL CONSULTANTS, INC.
 P.O. BOX 1102
 CORVALLIS, OREGON 97330
 (503) 752-2951

PROJ. NO. 1310

SHEET

OF