

Benton Co. Surveyors Office
 C. & F. FILE NO. 06555
 FILING DATE 2-7-78
 FILE SIZE 18-30

RECORD OF SURVEY
 OF
WALNUT PARK, WITHAM WEST,
 AND
WALNUT WEST SUBDIVISION
 BOUNDARIES
 IN
S. 21 & 28, T. 11 S., R. 5 W., WILL. MERIDIAN
BENTON COUNTY, OREGON

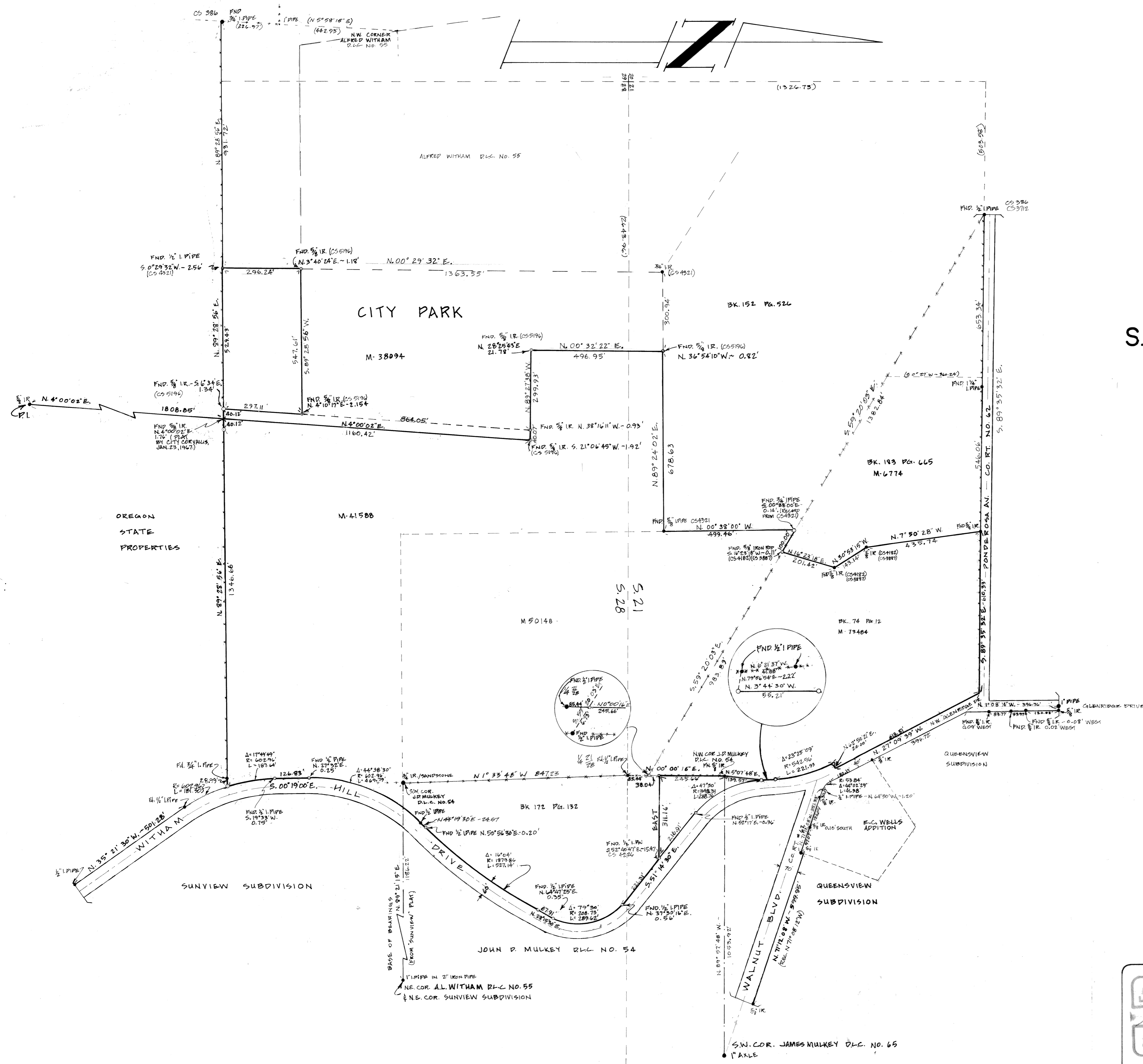

JANUARY 15, 1978

LEGEND

- FOUND MONUMENT
- SET 3/8\"/>
- BOUNDARY LINE OF PROPERTY
- - - D.C. LINE.
- *** FENCE LINE.
- WATER COURSE.
- M-5100- MICROFILM DEED REFERENCE NO.

NOTES

ALL CURVE DATA SHOWN IS FOR R.O.W. PROPERTY LINE.

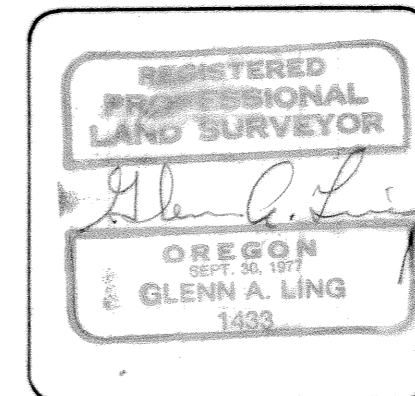

ling
green
& associates

BOUNDARY SURVEY
 PRN. W.S.D. SCALE 1"=200' DATE: 1-15-78
 879 NW NINTH ST. (503) 757-8771 CORVALLIS, OREGON