

6558

6558

Benton Co. Surveyors Office
 C. S. FILE NO. 06558
 FILING DATE 2-7-78
 FILE SIZE 18"

Survey For
CLYDE PLANTS
 in S. Sec. 23, T. 11 S., R. 5 W., of W.M.
 Benton County, Oregon

Scale: 1"=30' October 17, 1977
 Job no. 77-144 Drawn by MLP & MO

○ denotes Set 1/2" Rod
 ● denotes Fd. 5/8" Rod, EXCEPT as noted

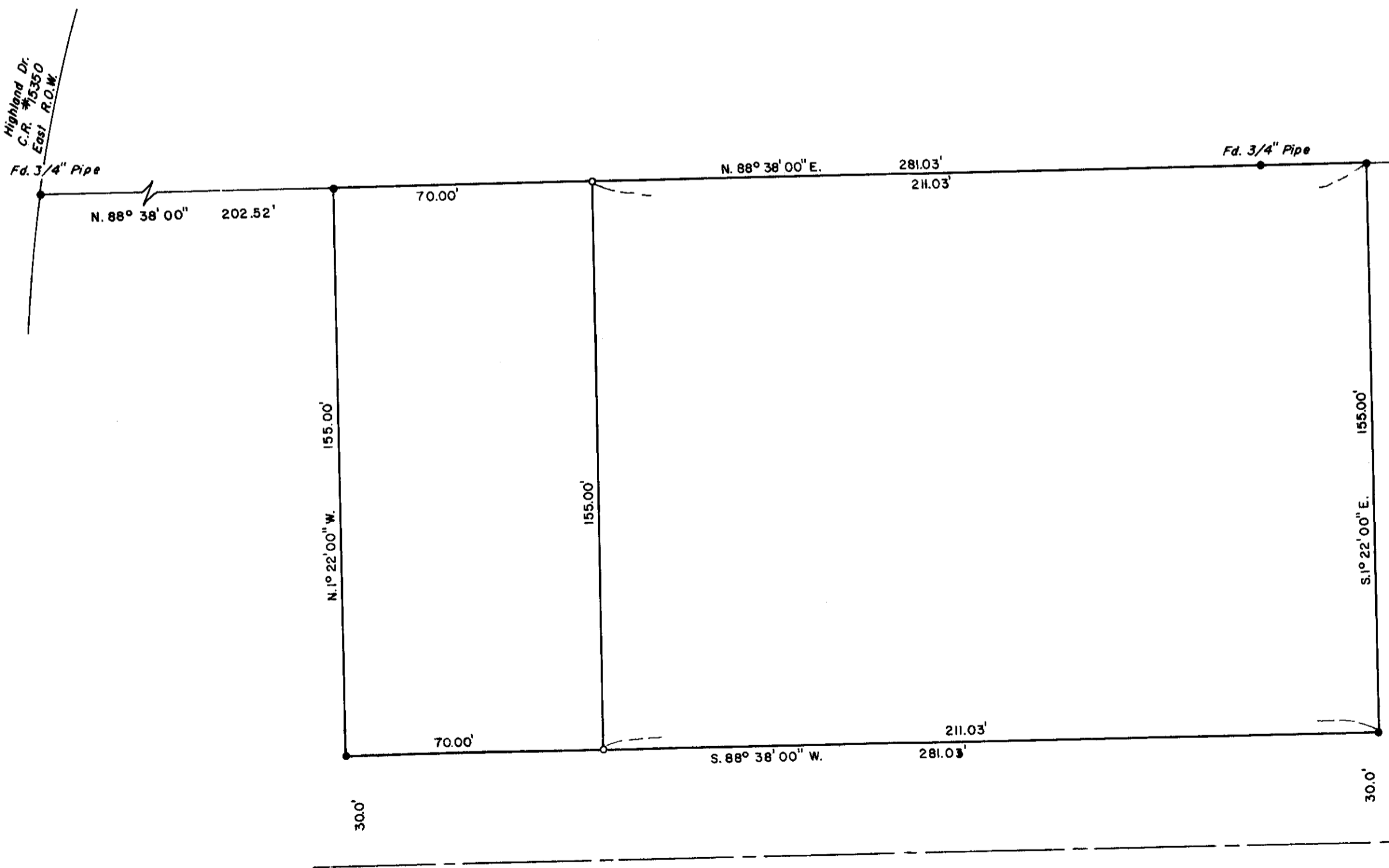

Fd. 3/8" Rod in 1" Pipe On
 Division Line Between E. 1/2
 & W. 1/2 of D.L.C. #47

2687.12' N.E. Corner
 of the
 Heman C. Lewis
 D.L.C. #47

REGISTERED
 PROFESSIONAL
 LAND SURVEYOR

Fred I. Lemke
 OREGON
 MAY 2, 1950
 FRED I. LEMKE
 443

MINOR LAND PARTITION APPROVED
[Signature] 12/15/77
 Planning Director Date
[Signature] 12/15/77
 City Engineer Date

CONIFER ST.

RECEIVED
 OCT 31 1977

City Planning Dep.