

JOHN W. MCINTYRE
D.L.C. 58

HERMAN C. BUCKINGHAM
D.L.C. 53

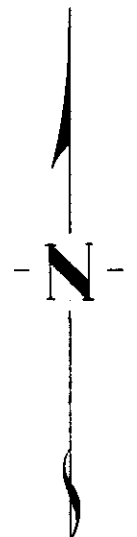
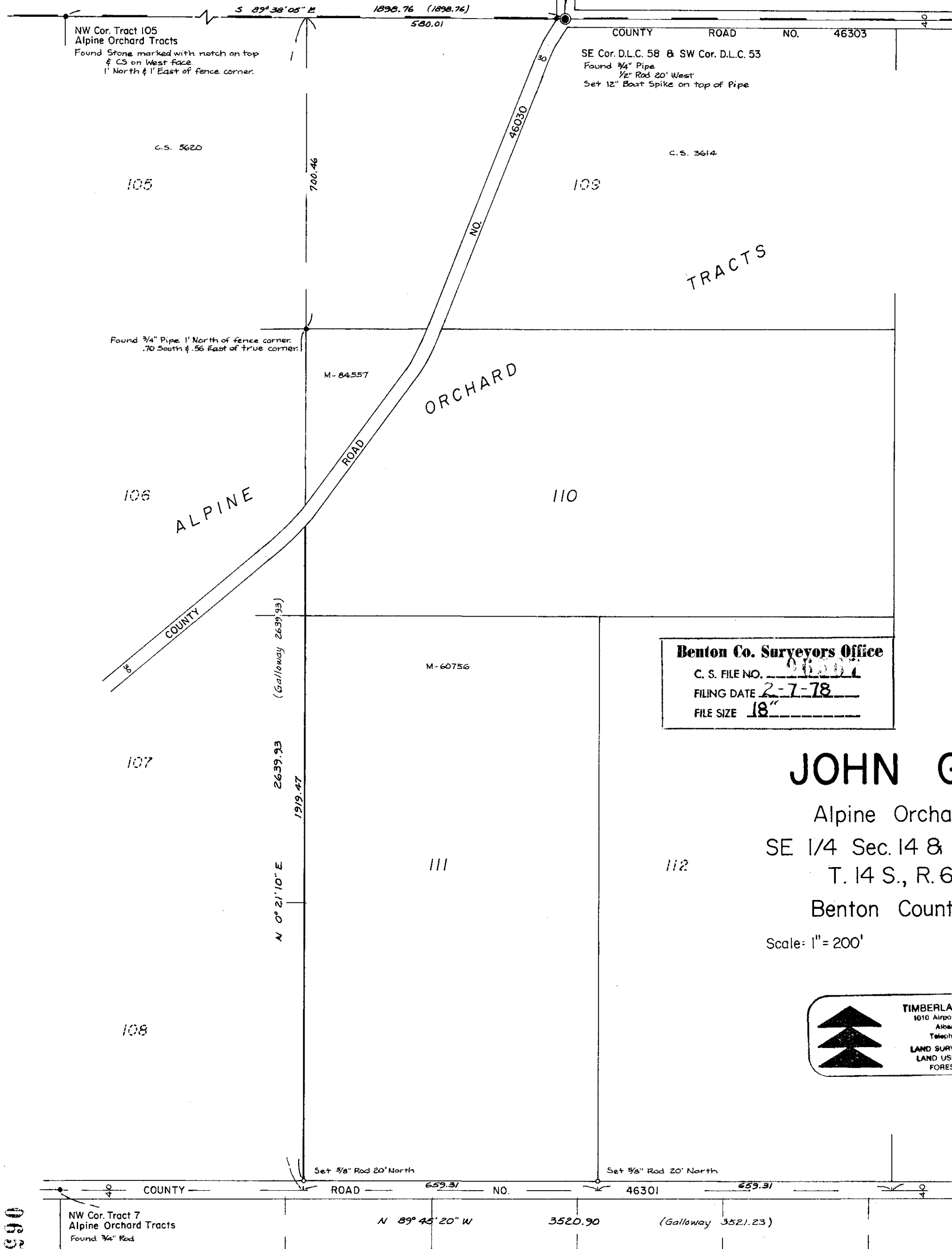

BASED ON C.S. 6124

REGISTERED
PROFESSIONAL
LAND SURVEYOR

Kenneth M. Wightman

OREGON
JULY 17, 1970
KENNETH M. WIGHTMAN II
942

Benton Co. Surveyors Office
C. S. FILE NO. 06567
FILING DATE 2-7-78
FILE SIZE 18"

JOHN GRUBB

Alpine Orchard Tracts
SE 1/4 Sec. 14 & NE 1/4 Sec. 23
T. 14 S., R. 6 W., W.M.
Benton County, Oregon

Scale: 1" = 200'

January 19, 1978

TIMBERLAND SERVICES, INC.
1010 Airport Road P. O. Box 888
Albany, Oregon 97321
Telephone (503) 926-9404
LAND SURVEYING - ENGINEERING
LAND USE PLANNING - ROADS
FORESTRY CONSULTING

ENE Cor. Alpine Orchard Tracts Found Stone 3/4" Rods 30.0' North & South

CS 6124

06567

06567