

C. S. FILE NO. 06570

FILING DATE 2-13-78

FILE SIZE 8 1/2 X 14

MAP of SURVEY FOR

PETER BALL

A PORTION OF LOT 9 & 10, BLOCK 1
FAIRHAVEN HEIGHTS NO. 2, IN N.E. 1/4
Sec. 9, T. 12 S., R. 5 W. of W.M.
CORVALLIS, BENTON COUNTY, OREGON

SCALE: 1" = 30'
JOB NO. 78-43

FEB. 1, 1978
Drawn By: *BMM*



—○— Set 5/8" Rod

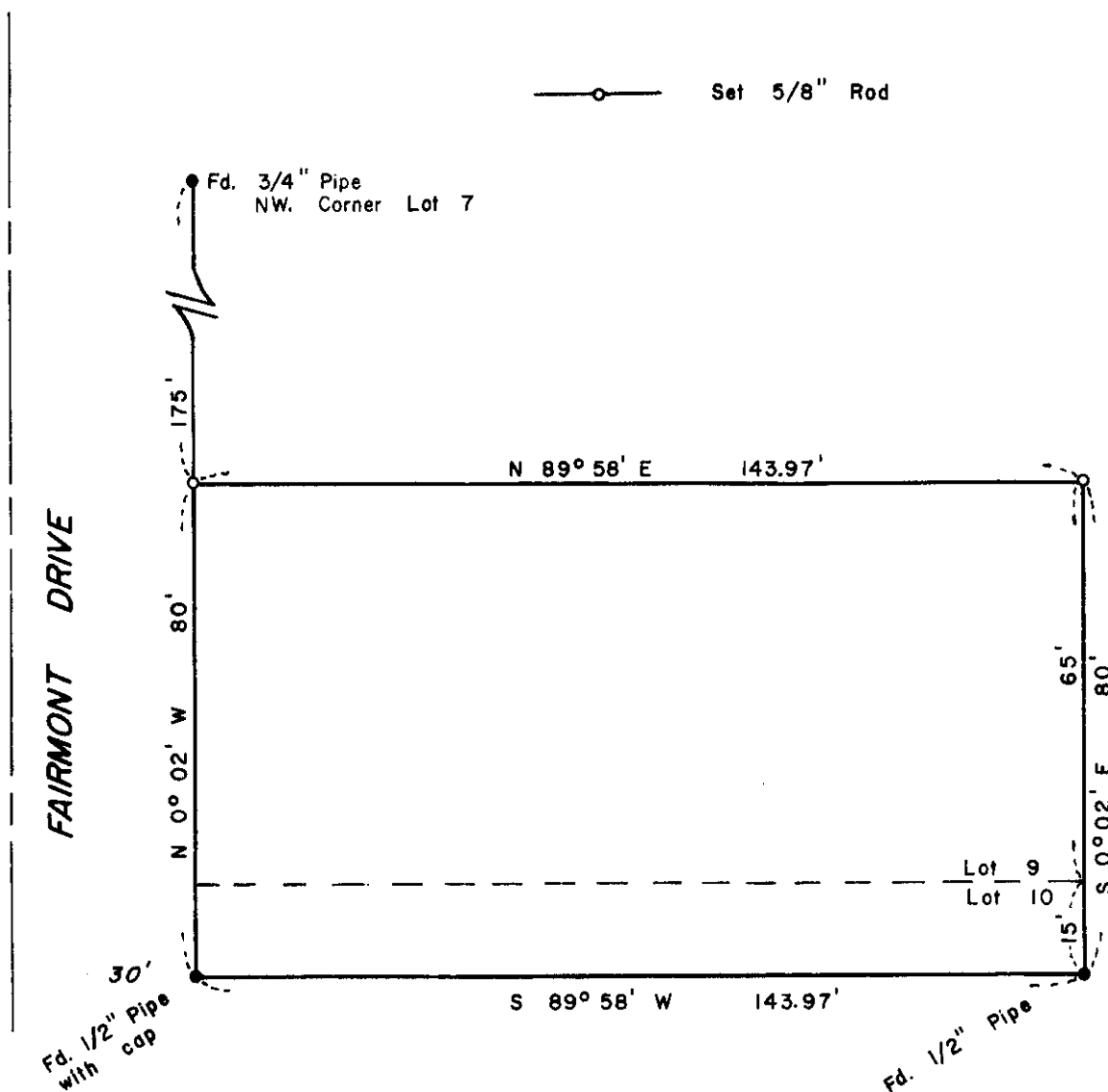

REGISTERED
PROFESSIONAL
LAND SURVEYOR

Fred J. Lemke

OREGON
MAY 2, 1968
FRED J. LEMKE
443