

Record of Survey

For GENE N. THOMPSON

In The Abiather Newton D.L.C. No. 42
 SW 1/4 Sec. 5, T.12S., R.5W., W.M.
 Benton County, Oregon

February, 1978

Scale: 1"=100'

Benton Co. Surveyors Office
 C. S. FILE NO. 00572
 FILING DATE 2-9-78
 FILE SIZE 8 1/2 x 14

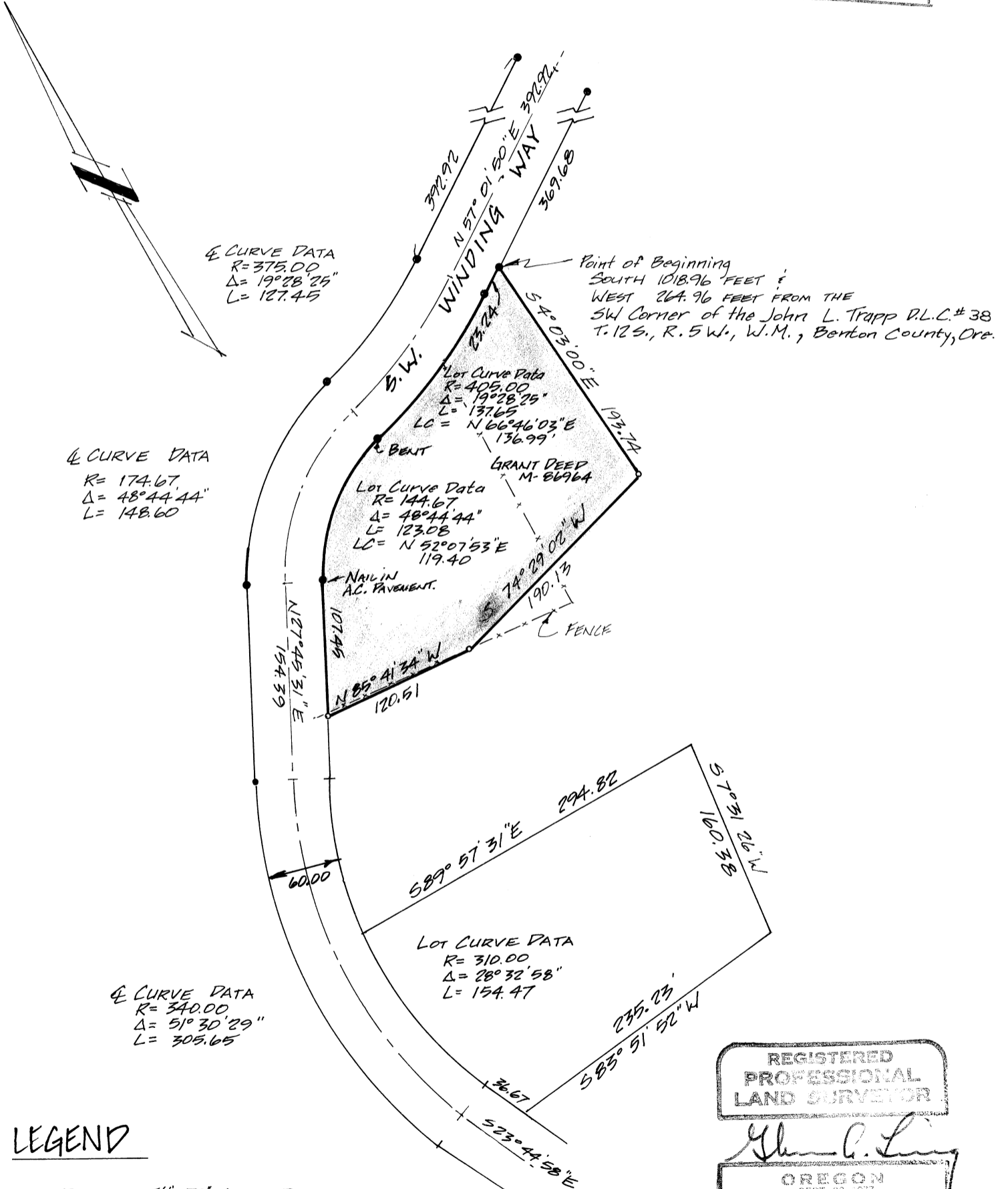

Lot Curve Data
 R= 174.67
 Δ= 48°44'44"
 L= 148.60

Lot Curve Data
 R= 340.00
 Δ= 51°30'29"
 L= 305.65

LEGEND

- DENOTES 5/8" x 30" STEEL ROD FOUND EXCEPT AS NOTED.
- DENOTES 5/8" x 30" STEEL ROD SET.

NOTE: Found pins were set and recorded by C.S.# 5801

REGISTERED
 PROFESSIONAL
 LAND SURVEYOR

Glenn A. Ling

OREGON
 SEPT. 30, 1977
 GLENN A. LING
 1433