

C.S.# 6576
RECORD OF SURVEY

REGISTERED PROFESSIONAL LAND SURVEYORS & ENGINEERS
FILE # 6576
FILE SIZE

FOR WAYNE SOUZA
LOCATED IN THE S.M. STOUT D.L.C. NO. 48
SE 1/4, SEC. 27, T. 11 S., R. 5 W., W.M.
BENTON COUNTY, OREGON

DATE: FEBRUARY, 1978
SCALE: 1" = 50'

DIXON DEVELOPMENT ADDITION

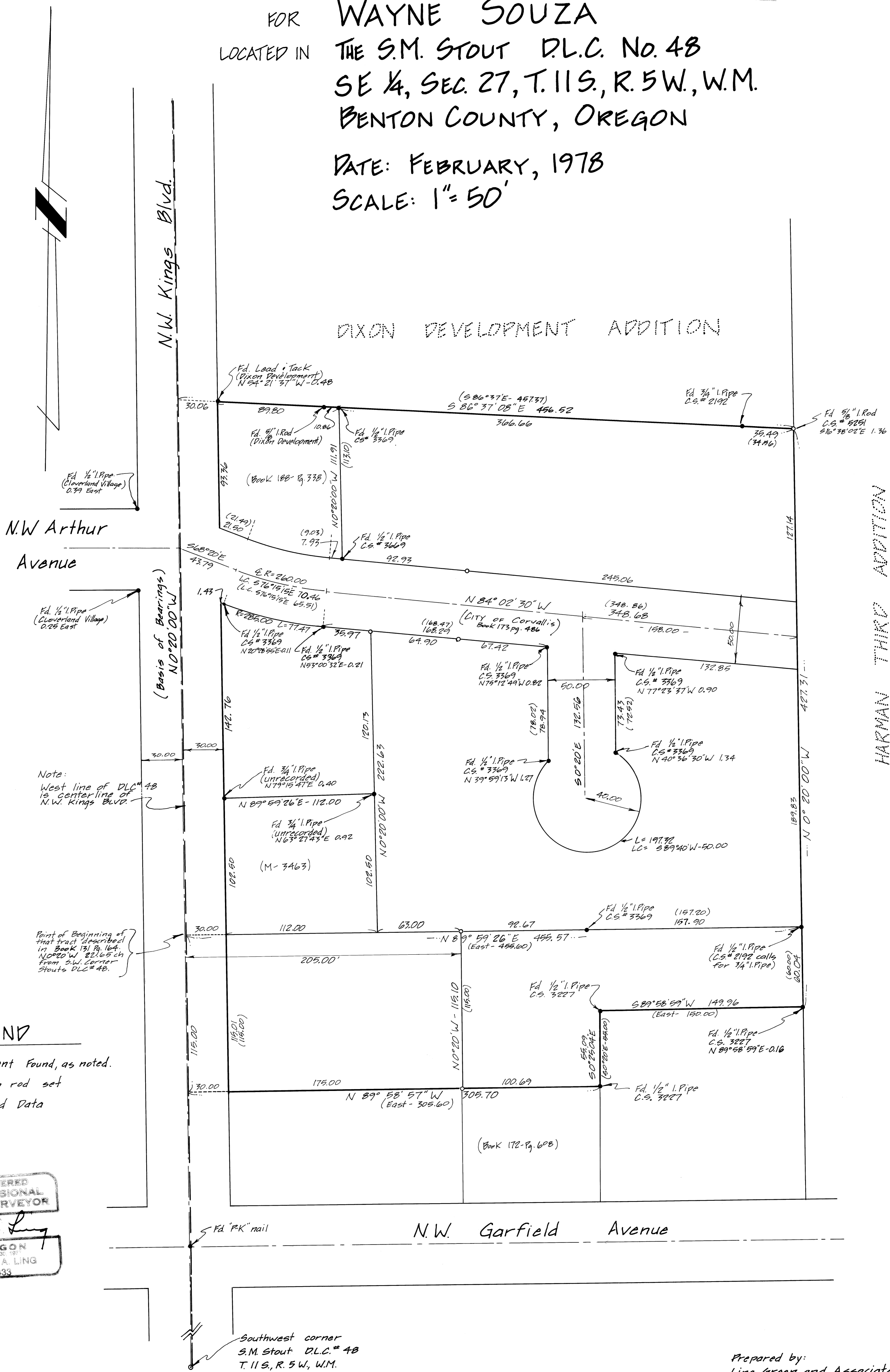

N.W. Arthur Avenue

N.W. Kings Blvd.

HARMAN THIRD ADDITION

N.W. Garfield Avenue

LEGEND

- Monument Found, as noted.
- 5/8" Iron rod set
- () Record Data

REGISTERED PROFESSIONAL LAND SURVEYOR
Glenn A. Ling
OREGON
GLENN A. LING
1433

Southwest corner
S.M. Stout D.L.C. # 48
T. 11 S., R. 5 W., W.M.
Benton County, Oregon

Prepared by:
Ling, Green and Associates, Inc.
Corvallis, Oregon