

SEC. 5 T. 11 S., R. 3 W., W.M.

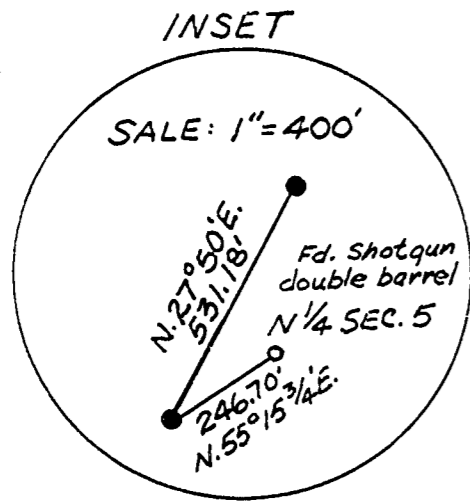

Benton Co. Surveyors Office
 C. S. FILE NO. 11525
 FILING DATE 5-17-78
 FILE SIZE 21.614

- Indicates Monument Found
- Bearings Based On C.S. # 3039
- Indicates 5/8" x 30" Iron Rod set, with Alum. Cap Marked "Oregon State Parks" And Steel Posts with paddles Marked "Oregon State Park Boundary, Do Not Disturb"

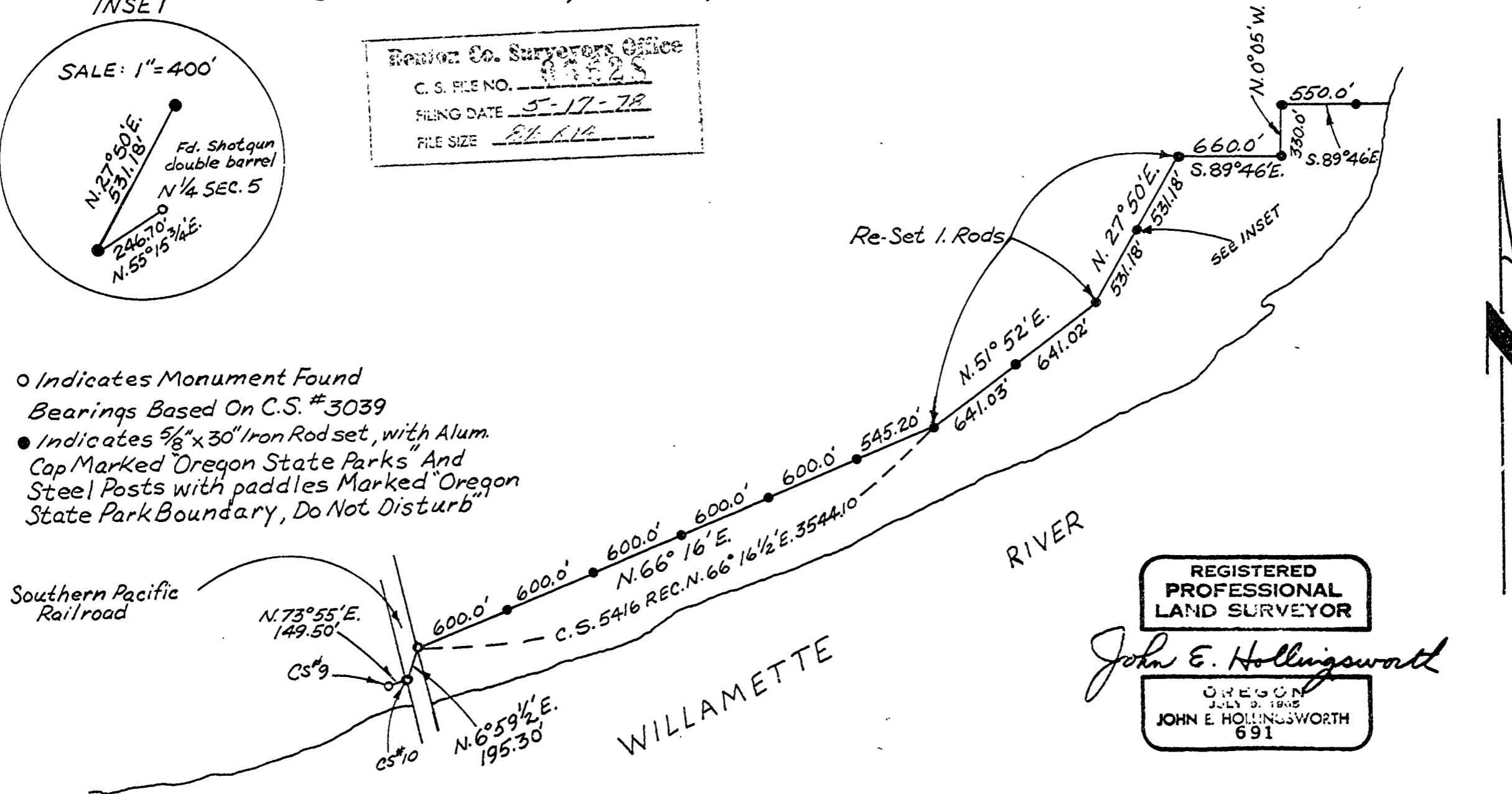

REGISTERED
 PROFESSIONAL
 LAND SURVEYOR

John E. Hollingsworth

OREGON
 JULY 9, 1908
 JOHN E. HOLLINGSWORTH
 691

OREGON STATE PARKS & RECREATION SECTION

SURVEY

BENTON COUNTY

SCALE: 1" = 800' DATE: 4-26-78