

Benton Co. Surveyors Office
 C. S. FILE NO. **06640**
 FILING DATE 5-17-78
 FILE SIZE 18"

Map of Survey For:

Lee & Hazel Stewart

A Portion of Block 2, Willamettedale Farm
 In the Southeast 1/4 of Section 24,
 Township 11 South, Range 5 West of the Willamette Meridian
 Corvallis, Benton County, Oregon

06640

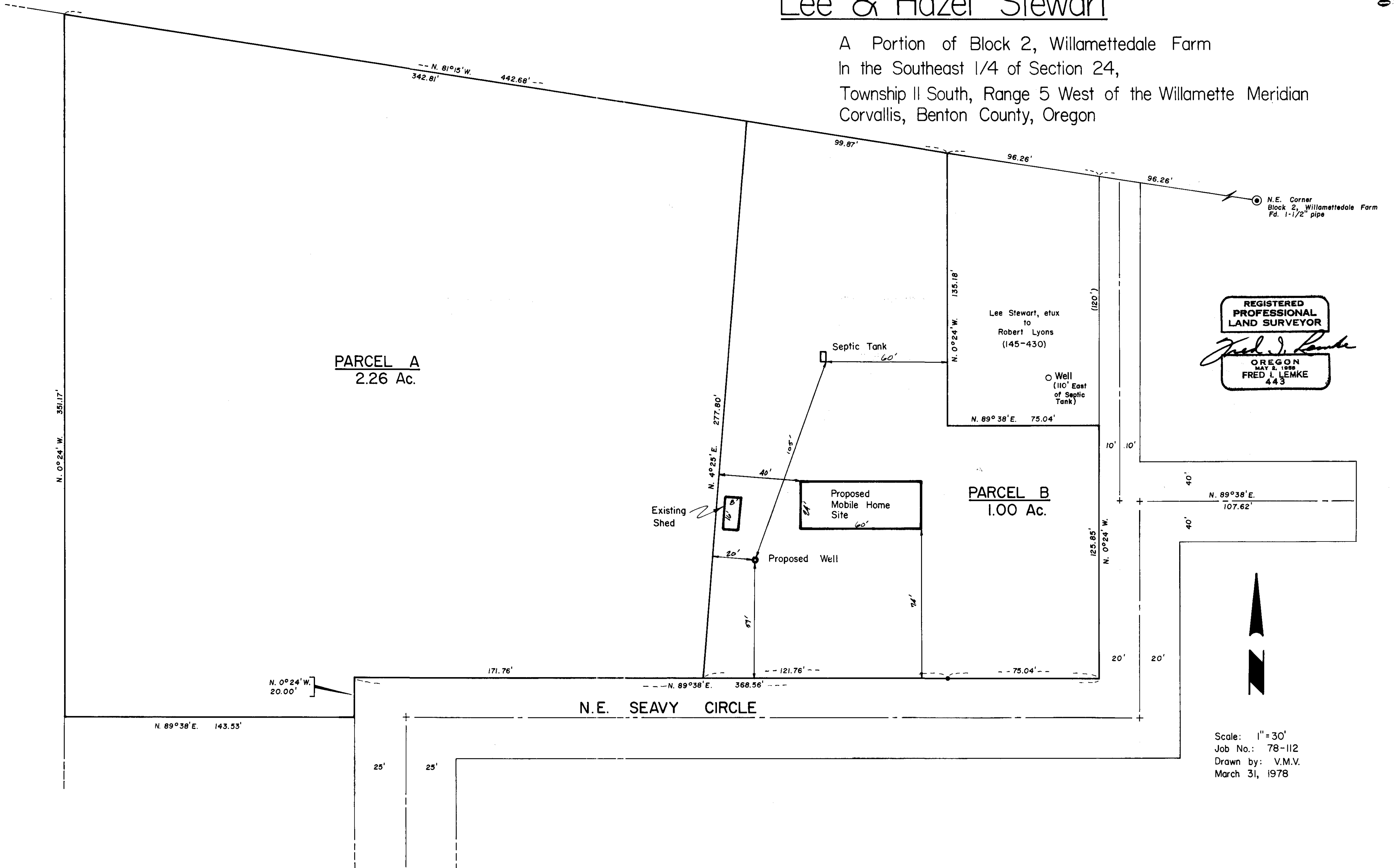

PARCEL A
2.26 Ac.

PARCEL B
1.00 Ac.

**REGISTERED
PROFESSIONAL
LAND SURVEYOR**

Fred J. Lemke
OREGON
 MAY 2, 1978
FRED J. LEMKE
 443



Scale: 1" = 30'
 Job No.: 78-112
 Drawn by: V.M.V.
 March 31, 1978