

Benton Co. Surveyors Office  
 C. S. FILE NO. 06691  
 FILING DATE 8-15-78  
 FILE SIZE 18"

# STARKER FORESTS

Benton County, Oregon  
 N.E. 1/4 Sec. 9, T.12S. R.6W., W.M.

Scale 1" = 300'

July 13, 1978

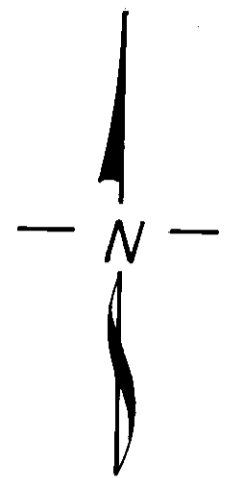

Based on C.S. 6118

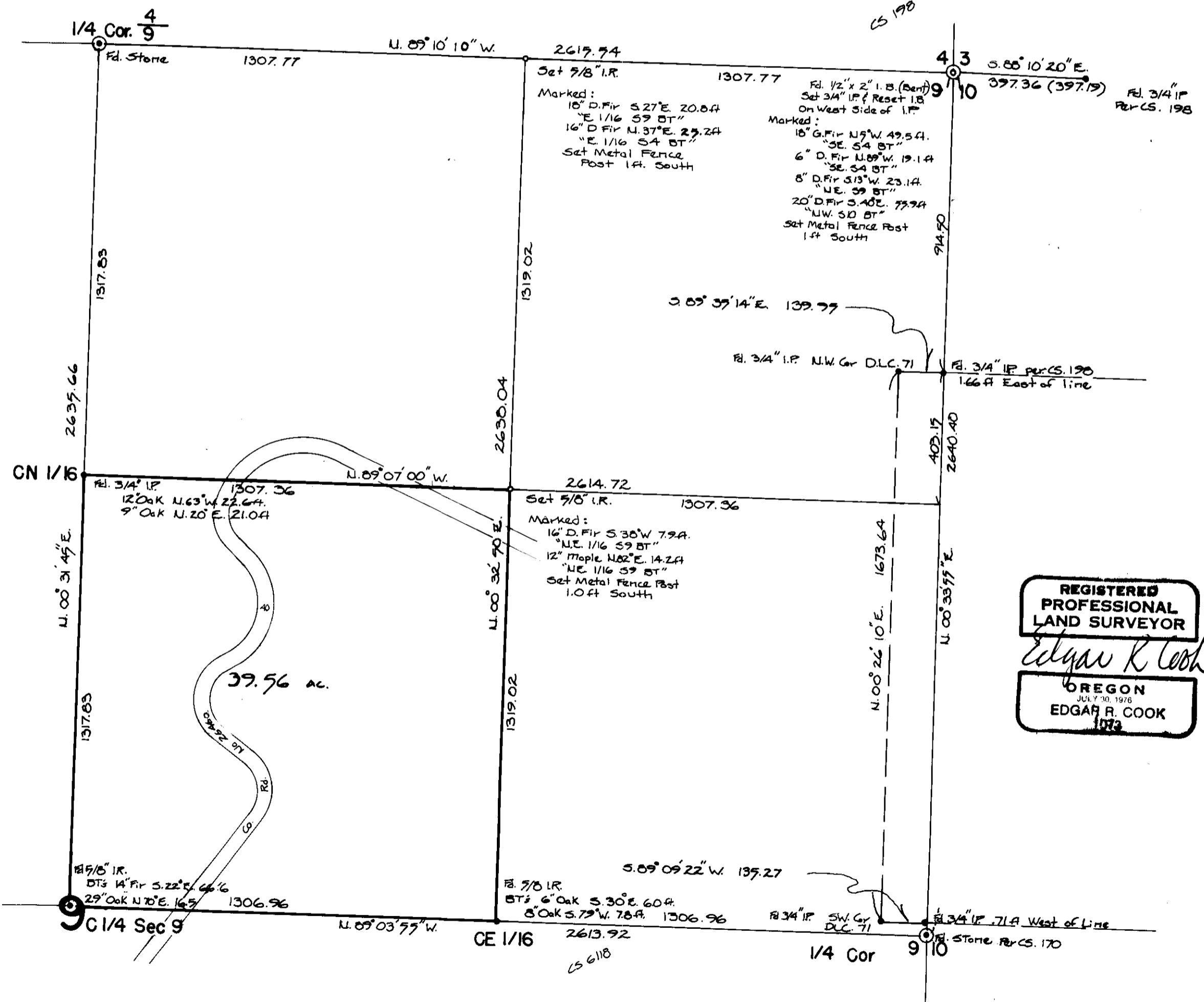

**REGISTERED  
 PROFESSIONAL  
 LAND SURVEYOR**  
*Edgar R Cook*  
**OREGON**  
 JULY 30, 1976  
**EDGAR R. COOK**  
 1073

**TIMBERLAND SERVICES, INC.**  
 1010 N. Main Road P. O. Box 668  
 Albany, Oregon 97321  
 Telephone (503) 926-3404  
 LAND SURVEYING - ENGINEERING  
 LAND USE PLANNING - HOIALS  
 FORESTRY CONSULTING

06691