

06699

943

REPUBLIC DEVELOPMENT CO.
LOT 14, BLOCK 2, SUNVIEW
CORVALLIS, BENTON COUNTY, OREGON

NW 1/4 Sec 28
T11S, R5W, W1N.

Scale 1" = 20'

August 3, 1978

Benton Co. Surveyors Office
C. S. FILE NO. **06699**
FILING DATE 8-15-78
PLOT SIZE 8 1/2 X 14

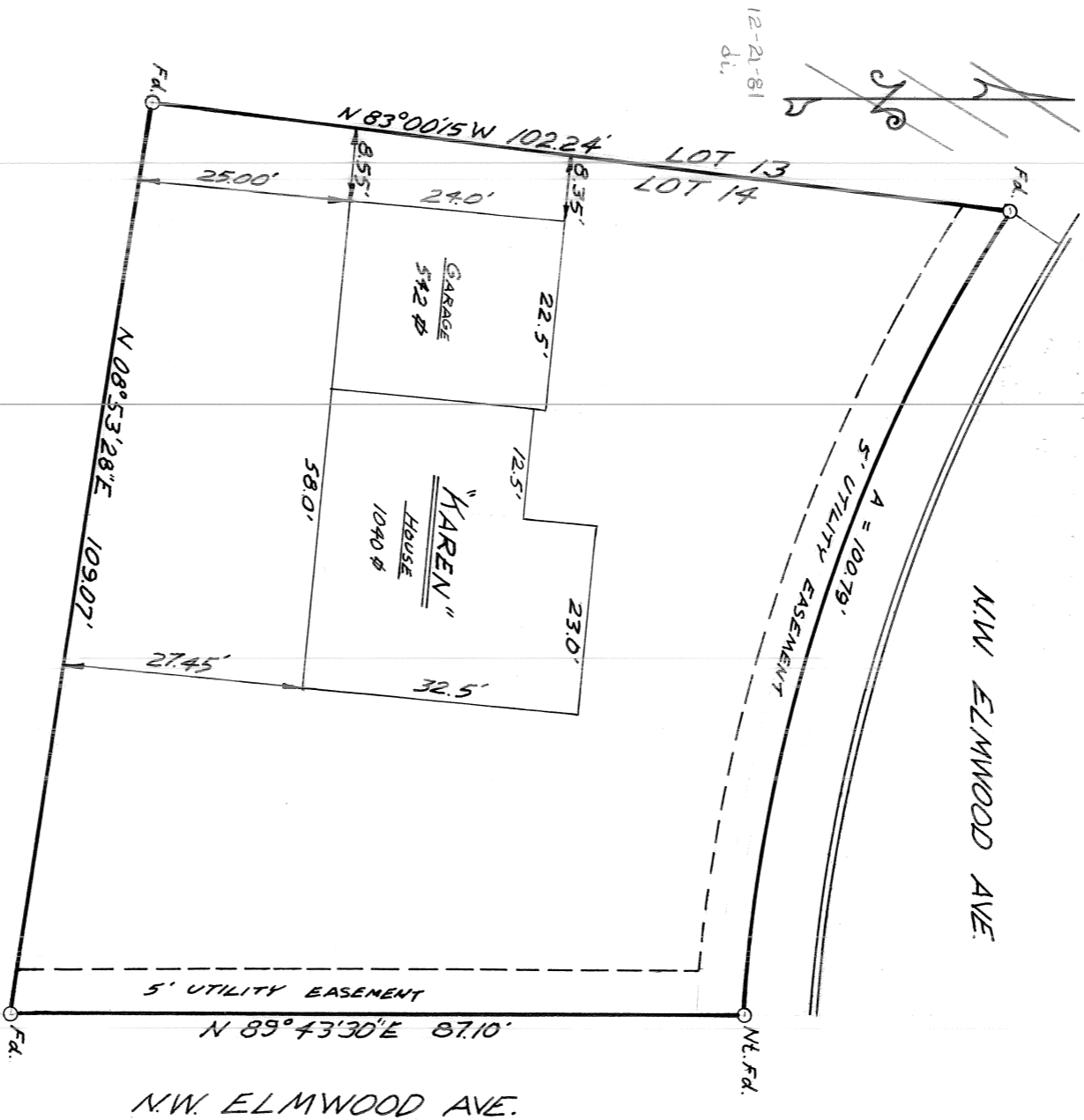

ADDRESS: 4587 N. W. Elmwood Ave., Corvallis, OR 97330.

DESCRIPTION: Lot 14, Block 2, Sunview Addition, Corvallis, Benton County, Oregon.

CERTIFICATE: I hereby certify that I have surveyed the herein described property and that I find the improvements thereon to be on the premises in question and that they do not overlap or encroach on the property adjacent thereto; except as shown on this plat.

REGISTERED
PROFESSIONAL
LAND SURVEYOR

Jim Udell

OREGON
SEPT. 23, 1977
JIM UDELL
1366