

06704  
 8-17-78  
 8 1/2 x 14

OREGON STATE PARKS & RECREATION BRANCH  
 WILLAMETTE GREENWAY SURVEY  
 FROM  
 ALBERT A. WILT  
 LINN & BENTON COUNTIES  
 SCALE: 1" = 400' DATE: AUG. 14, 1978

• INDICATES A 5/8" x 30" IRON ROD WITH  
 ALUM. CAP MARKED "OREGON STATE PARKS"  
 & STEEL BOUNDARY POST & PADDLE. PADDLE  
 MARKED "OREGON STATE PARK BOUNDARY-DO  
 NOT DISTURB!"

BEARINGS BASED ON BENTON COUNTY  
 SURVEY C.S. 4333 BY JOHN F. GANNON  
 OCTOBER 1966.

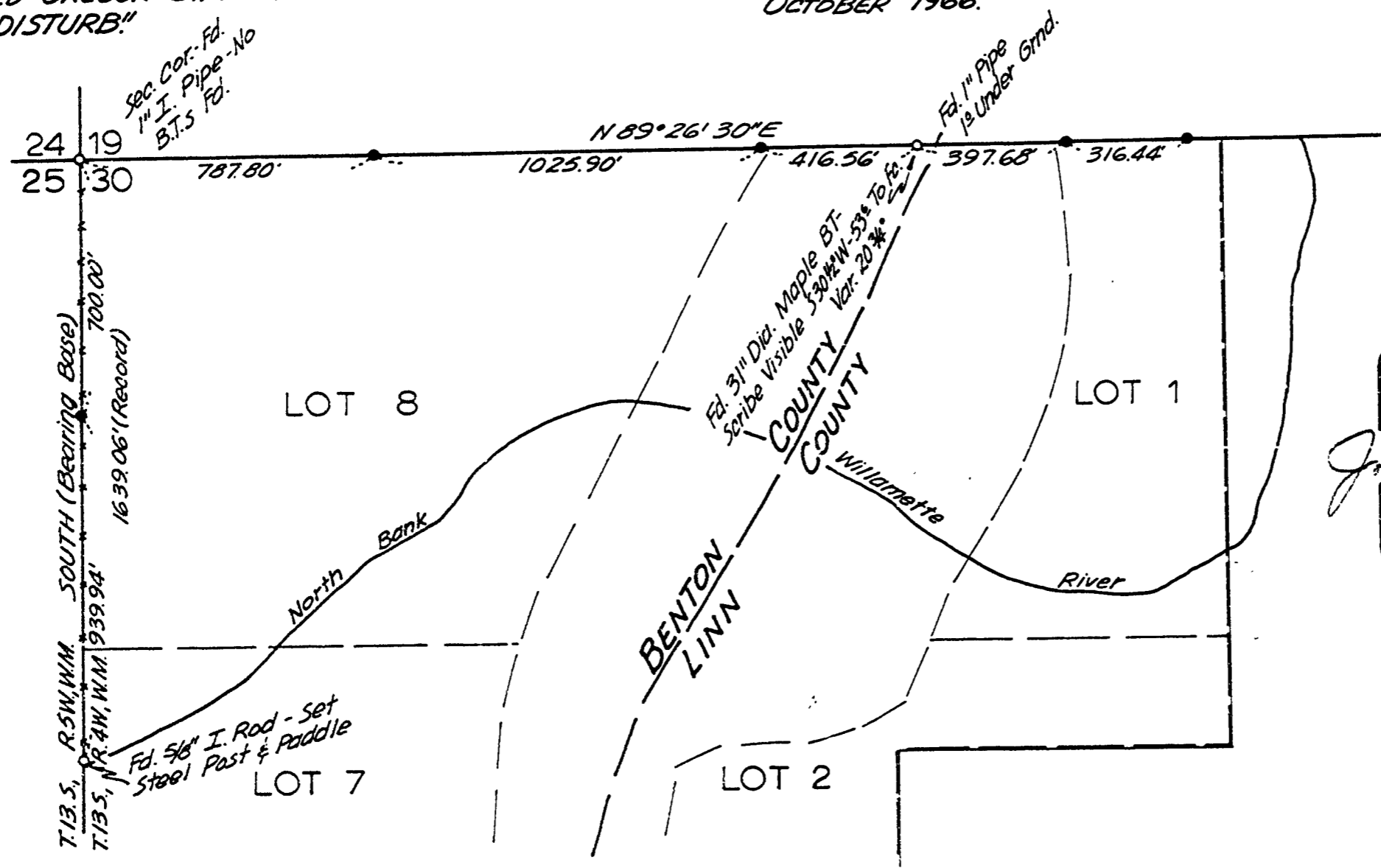

REGISTERED  
 PROFESSIONAL  
 LAND SURVEYOR

*John E. Hollingsworth*

OREGON  
 JULY 9, 1968  
 JOHN E. HOLLINGSWORTH  
 691