

06722

Benton Co. Surveyors Office
C. S. FILE NO. 06722
FILING DATE 7-8-78
FILE SIZE 8 1/2 x 14

PHILLIP GERSTNER

LOT 2 BLOCK 1 SKYLINE TERRACE
Benton County, Oregon

Scale 1" = 30'

July 24 1978

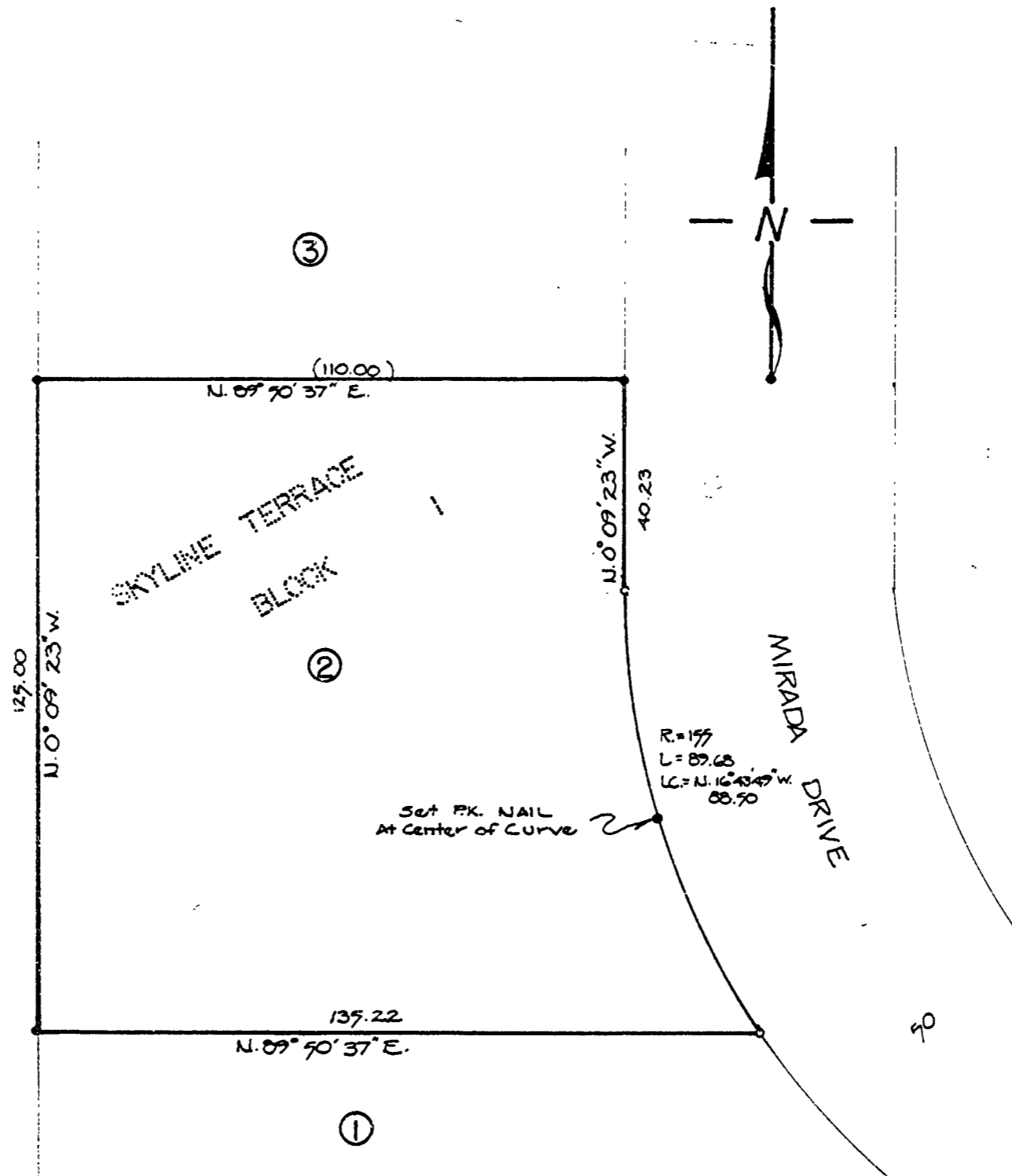

- SET 5/8" ROD
- FD. 1/2" ROD
- Unless Otherwise Noted

REGISTERED
PROFESSIONAL
LAND SURVEYOR

Edgar R. Cook
OREGON
JULY 30, 1971
EDGAR R. COOK
1073

TIMBERLAND SERVICES, INC.
1011 S. W. 10th St. P. O. Box 608
Astoria, Oregon 97103
Telephone: 325-4604
LAND SURVEYING - EAS - FILING
LAND USE PLANNING - ROADS
FORESTRY CONSULTING