

RICHARD GILSDORF

Section 3, T.11 S. R.4 W., W.M.
Benton County, Oregon

Scale 1" = 100'

Oct. 5, 1978

Benton Co. Surveyors Office
C.S. FILE NO. **6770**
FILING DATE **10-24-78**
FILE SIZE **8 1/2 x 14**

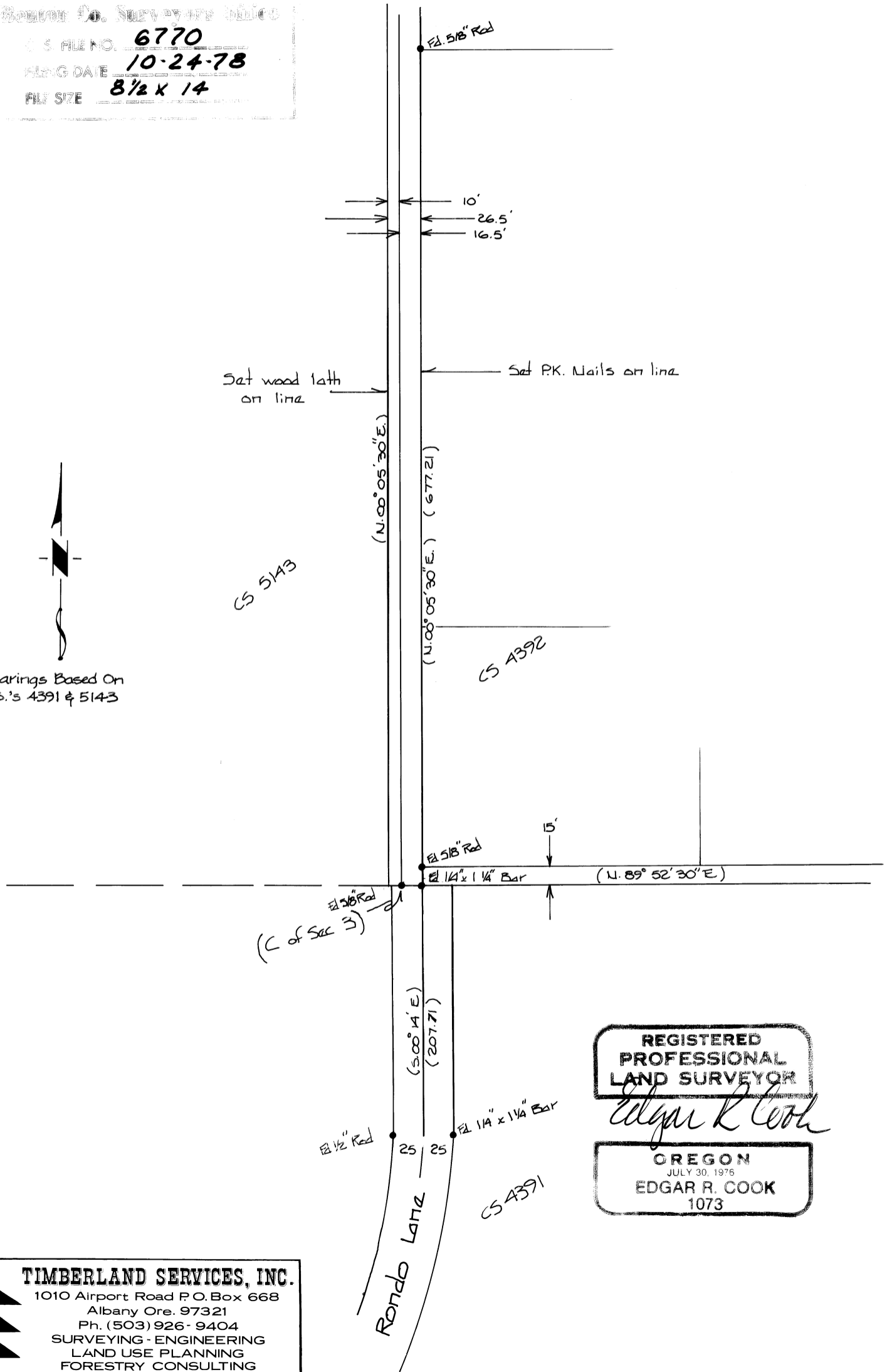

Bearings Based On
C.S.'s 4391 & 5143

REGISTERED
PROFESSIONAL
LAND SURVEYOR

Edgar R. Cook

OREGON
JULY 30, 1976
EDGAR R. COOK
1073

TIMBERLAND SERVICES, INC.
1010 Airport Road P.O. Box 668
Albany Ore. 97321
Ph. (503) 926-9404
SURVEYING - ENGINEERING
LAND USE PLANNING
FORESTRY CONSULTING