

KENT KELLY

N.E. 1/4 Sec. 4, T. 12 S. R. 6 W., W.M.
Benton County, Oregon

Scale 1" = 200'

Oct. 20, 1978

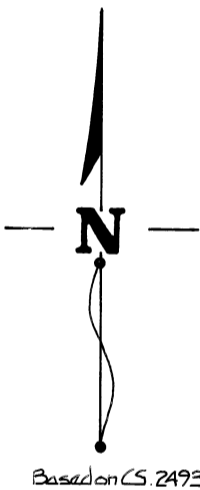
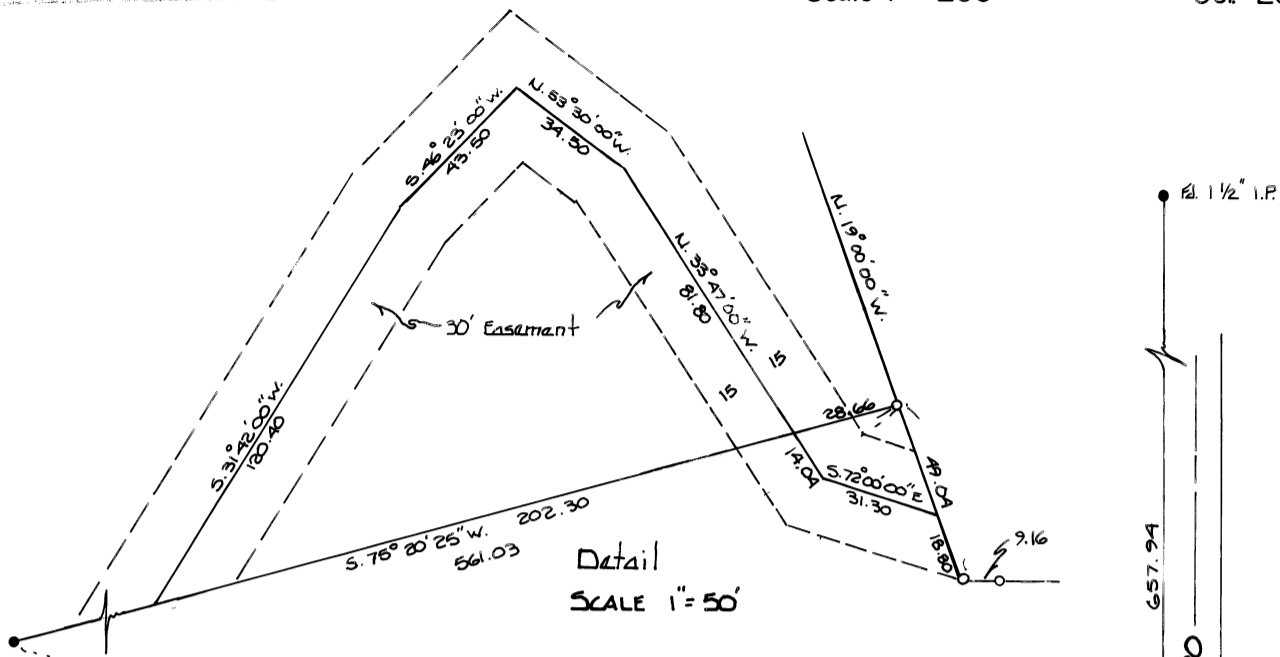

Book 139
Page 63

Ed. 34" I.R.

M-62194

Existing 30'
Easement
M-6566

See Detail

Ed. 34" I.R.

(S. 75° 20' 25" W.)
561.03
(560.94)

N. 19° 00' 00" W.
49.04'

N. 89° 17' 00" W.
9.16'

(S. 82° 30' 00" W.) (546.44)

+	17° 08' 00"
+	954.93
+	288.56
+	143.85

o Set 518" I.R.s

REGISTERED
PROFESSIONAL
LAND SURVEYOR

David K. Bateman

OREGON
JULY 30, 1976
DAVID K. BATEMAN
1068

TIMBERLAND SERVICES, INC.
1010 Airport Road P.O. Box 668
Albany Ore. 97321
Ph. (503) 926-9404
SURVEYING - ENGINEERING
LAND USE PLANNING
FORESTRY CONSULTING

U.S. Highway 20

Ed. 318" I.R.

Ed. 318" I.R.

403