

Benton Co. Surveyors Office
 C. S. FILE NO. **6813**
 FILING DATE **12-22-78**
 FILE SIZE **18"**

HYDROMET SURVEY
 FOR
 U.S. ARMY ENGINEERS, DISTRICT, PORTLAND
 SECTION 18, T12S, R5W, W.M.,
 BENTON COUNTY, OREGON
 SCALE 1" = 50'
 NOVEMBER 1978

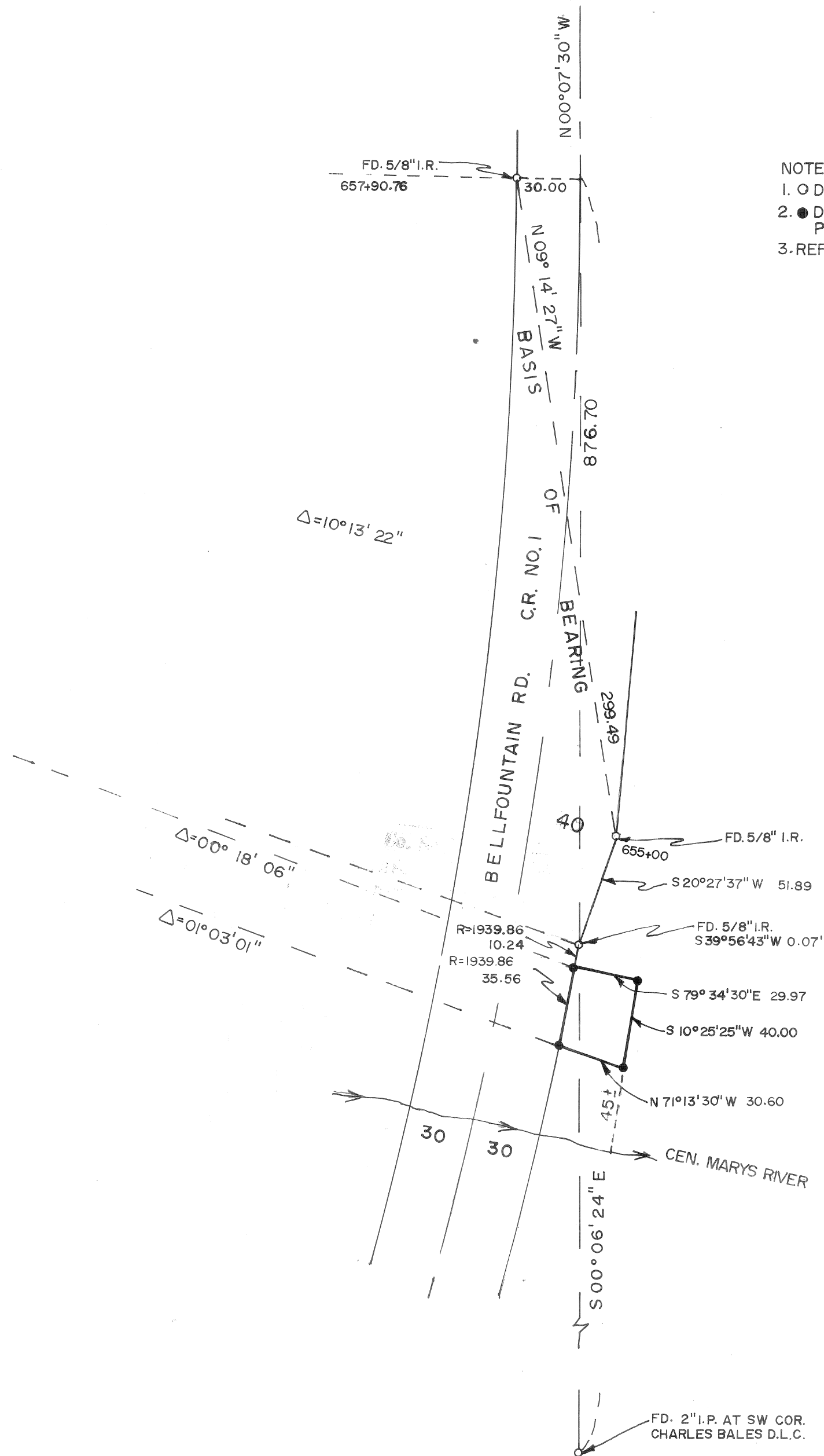

- NOTES:
 1. O DENOTES MONUMENT FOUND AS NOTED
 2. ● DENOTES 5/8 BY 30 INCH IRON REBAR SET WITH PLASTIC YELLOW CAP INSCRIBED "CASWELL PLS 737"
 3. REFERENCE: CO. RD, SURVEY OF BELL FOUNTAIN RD.

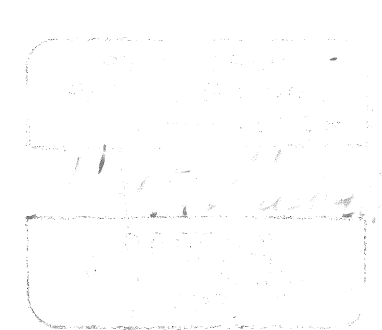
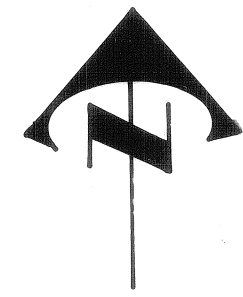

6813

6813