

SE COR. SILAS NEWCOMB
D.L.C. No. 50
FD. AXLE

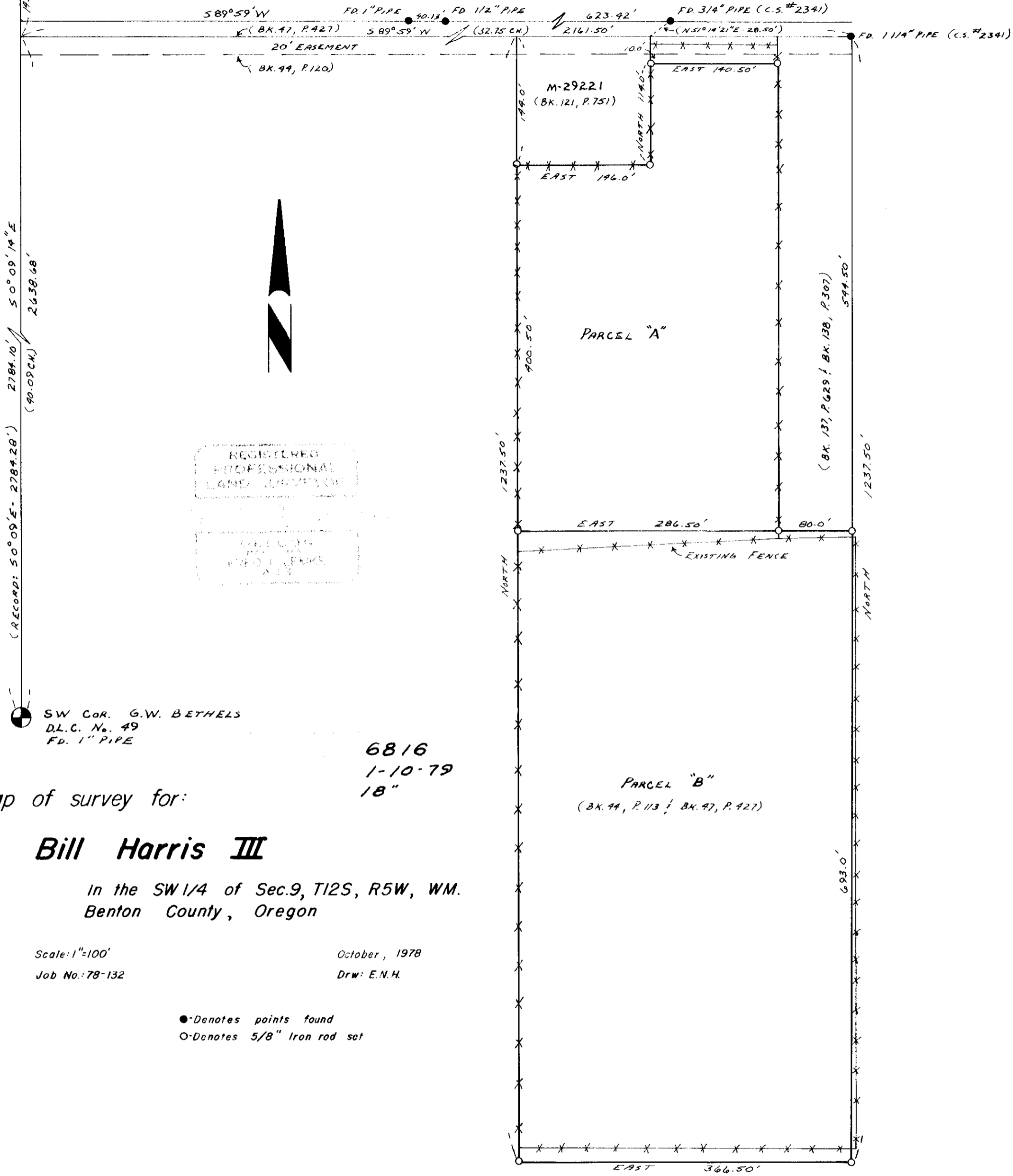

REGISTERED
PROFESSIONAL
LAND SURVEYOR

EDWARD J. HARRIS III
1300 S. W. 10th St.
Benton, Oregon 97008

SW COR. G.W. BETHELS
D.L.C. No. 49
FD. 1" PIPE

6816
1-10-79
18"

Map of survey for:

Bill Harris III

In the SW1/4 of Sec.9, T12S, R5W, WM.
Benton County, Oregon

Scale: 1"=100'
Job No: 78-132

October, 1978
Draw: E.N.H.

● Denotes points found
○ Denotes 5/8" Iron rod set