

# QUENTIN MOORE II & LINDA OWEN

## S.E. 1/4 Sec. 35, T.10S. R.4W., W.M.

### Benton County, Oregon

Scale: 1" = 100'

March 23, 1979

6869  
3-28-79  
8 1/2 x 14

Gibson Hill Road

Co. Rd. No. 14400

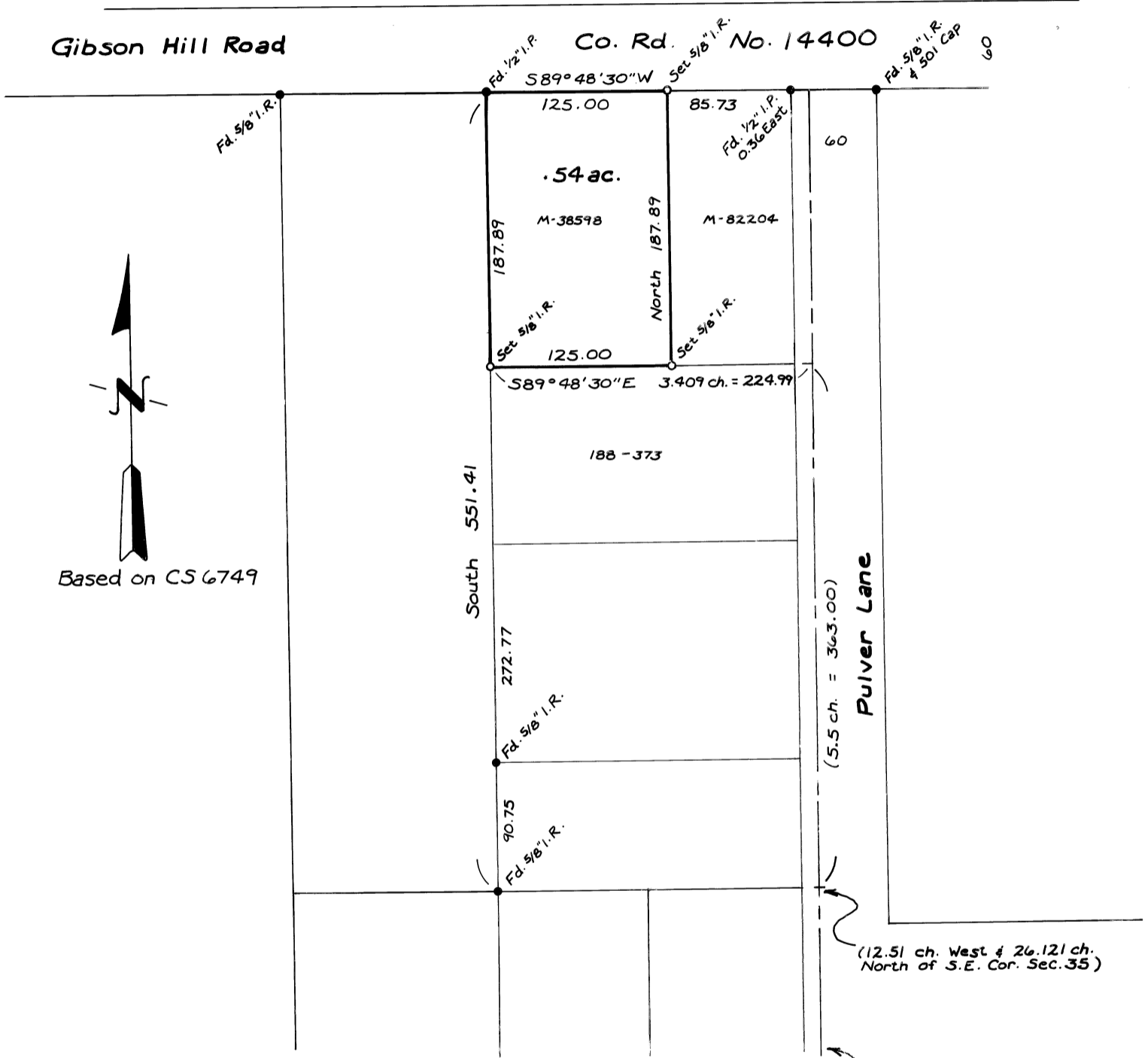

REGISTERED  
PROFESSIONAL  
LAND SURVEYOR

David K. Bateman

OREGON  
JULY 30, 1976  
DAVID K. BATEMAN  
1058

**TIMBERLAND SERVICES, INC.**  
1010 Airport Road P.O. Box 668  
Albany Ore. 97321  
Ph. (503) 926-9404  
SURVEYING - ENGINEERING  
LAND USE PLANNING  
FORESTRY CONSULTING