

RECORD OF SURVEY

for

SIDNEY EDWARDS

ELLEN HOOVEN

BUEL HICKEY

in

ARNOLD FULLER D.L.C. NO. 38, SE 1/4 SECTION 2,

T. 11 S., R. 5 W., W.M., BENTON COUNTY, OREGON

APRIL, 1979

6881
5-2-79
8 1/2 x 14

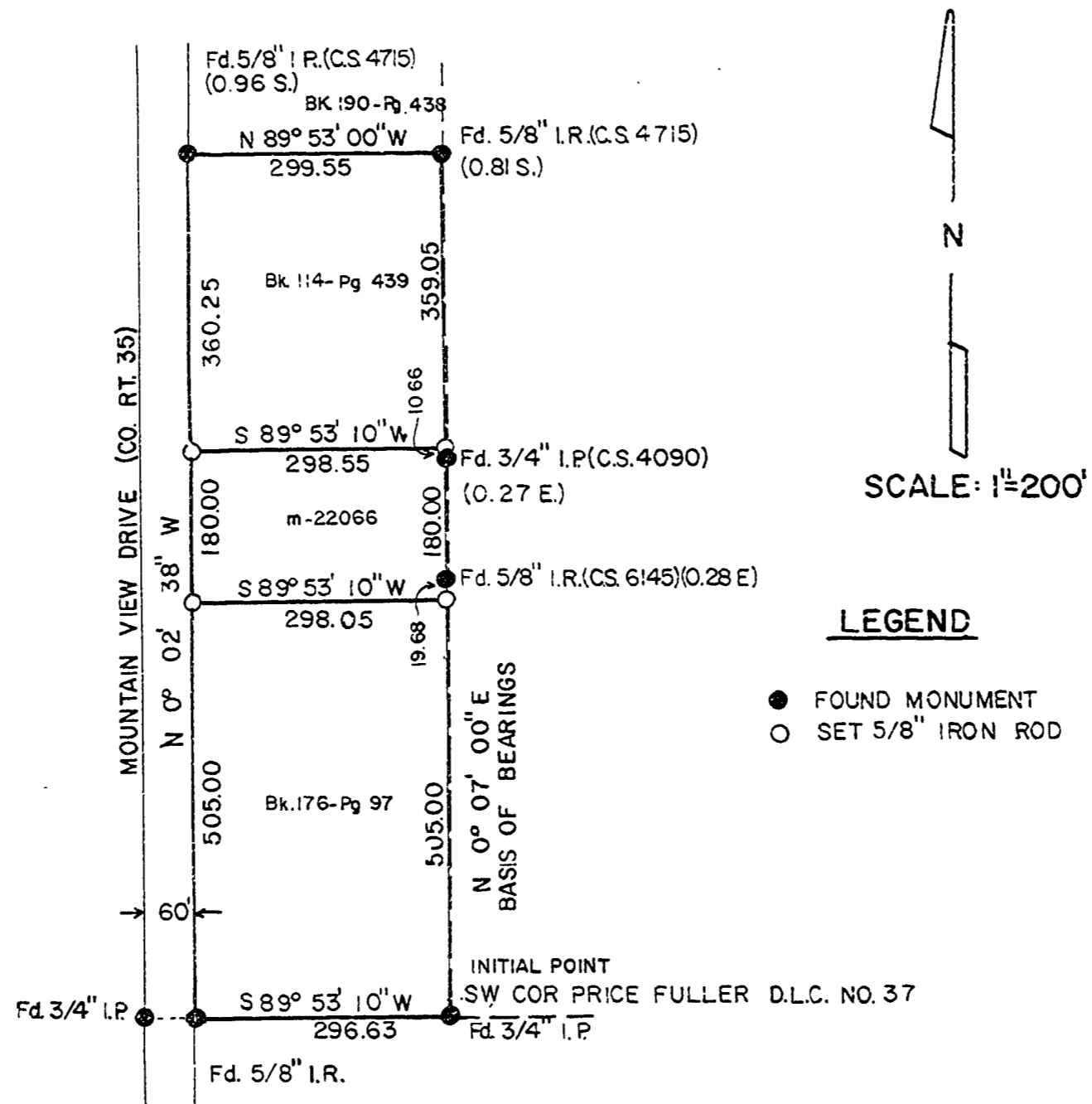

REGISTERED
PROFESSIONAL
LAND SURVEYOR

Norman D. Springer

OREGON
JULY 22, 1977
NORMAN D. SPRINGER
1102