

RECORD OF SURVEY
 for **WAYNE SOUZA**
 in OAK VIEW ADDITION
 H. C. LEWIS D.L.C. No. 47
 S.W. 1/4 SEC. 23, T. 11S., R. 5W., W. M.
 BENTON COUNTY, OREGON
 JUNE 1979
 SCALE: 1"=20'

REGISTERED
 PROFESSIONAL
 LAND SURVEYOR
Jack R. Burrell
 OREGON
 JACK R. BURRELL
 1630

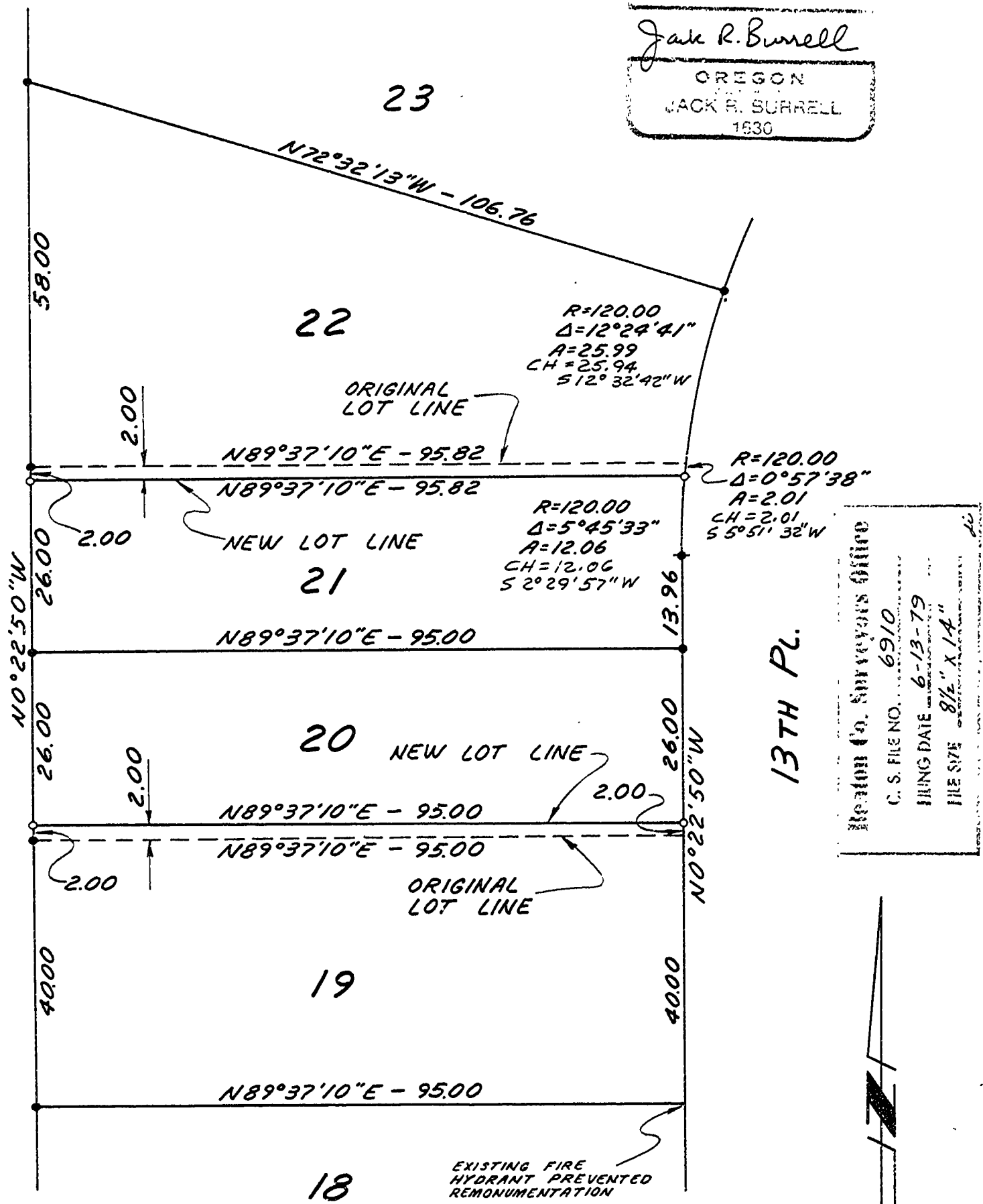

Benton Co. Surveyors Office
 C. S. FILE NO. 6910
 FILING DATE 6-13-79
 FILE SIZE 8 1/2" X 14"

LEGEND
 • FOUND 5/8" IRON ROD
 ○ SET 5/8" IRON ROD

NOTE:
 BASIS OF BEARINGS FOR
 THIS SURVEY IS "OAK
 VIEW ADDITION" A
 SUBDIVISION OF RECORD
 IN BENTON COUNTY,
 OREGON.

