

8169

6918

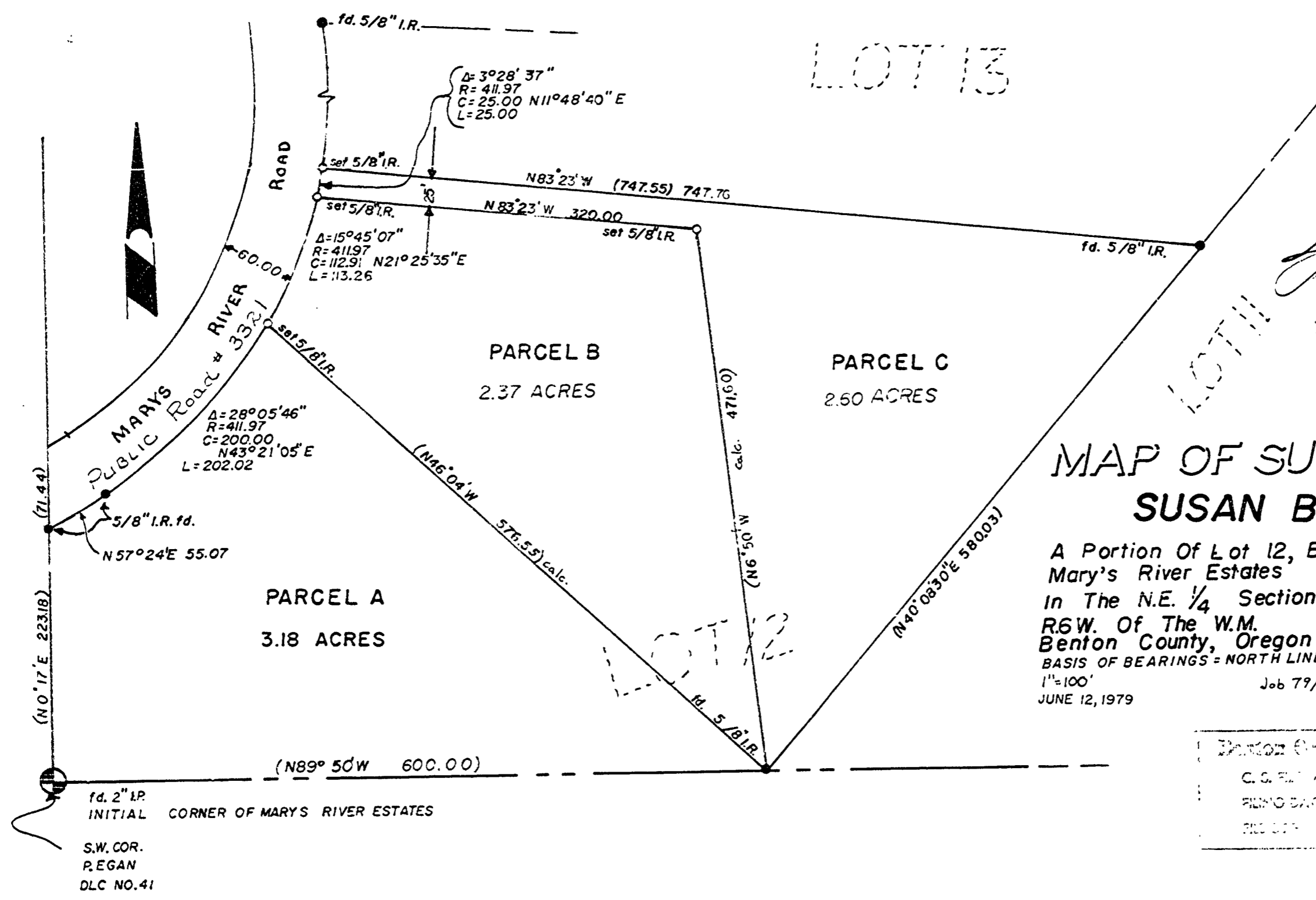

REGISTERED
PROFESSIONAL
LAND SURVEYOR
Fred J. Lander
OREGON
MAY 1971
-WED. LEVING
1971

MAP OF SURVEY FOR SUSAN BRUER

A Portion Of Lot 12, Block 3
Mary's River Estates
In The N.E. 1/4 Section 3, T.12 S.
R.6W. Of The W.M.
Benton County, Oregon
BASIS OF BEARINGS = NORTH LINE LOT 12
1"=100'
JUNE 12, 1979

Benton Co. Survey Office
C.S. No. 6918
FILED DATE 6-20-79
FILED BY 8 1/2" x 14" di