

(N 89°56'30" E 3044.48)
(BASIS OF BEARINGS)

Co. Rd. No. 14400
GIBSON HILL ROAD

Benton Co. Surveyors Office

C. S. FILE NO. 6933
FILING DATE 7-10-79
14" x 17"

NW Cor.
J.Q. Thornton
D.L.C. 37

M-42339

M-44819

M-42408

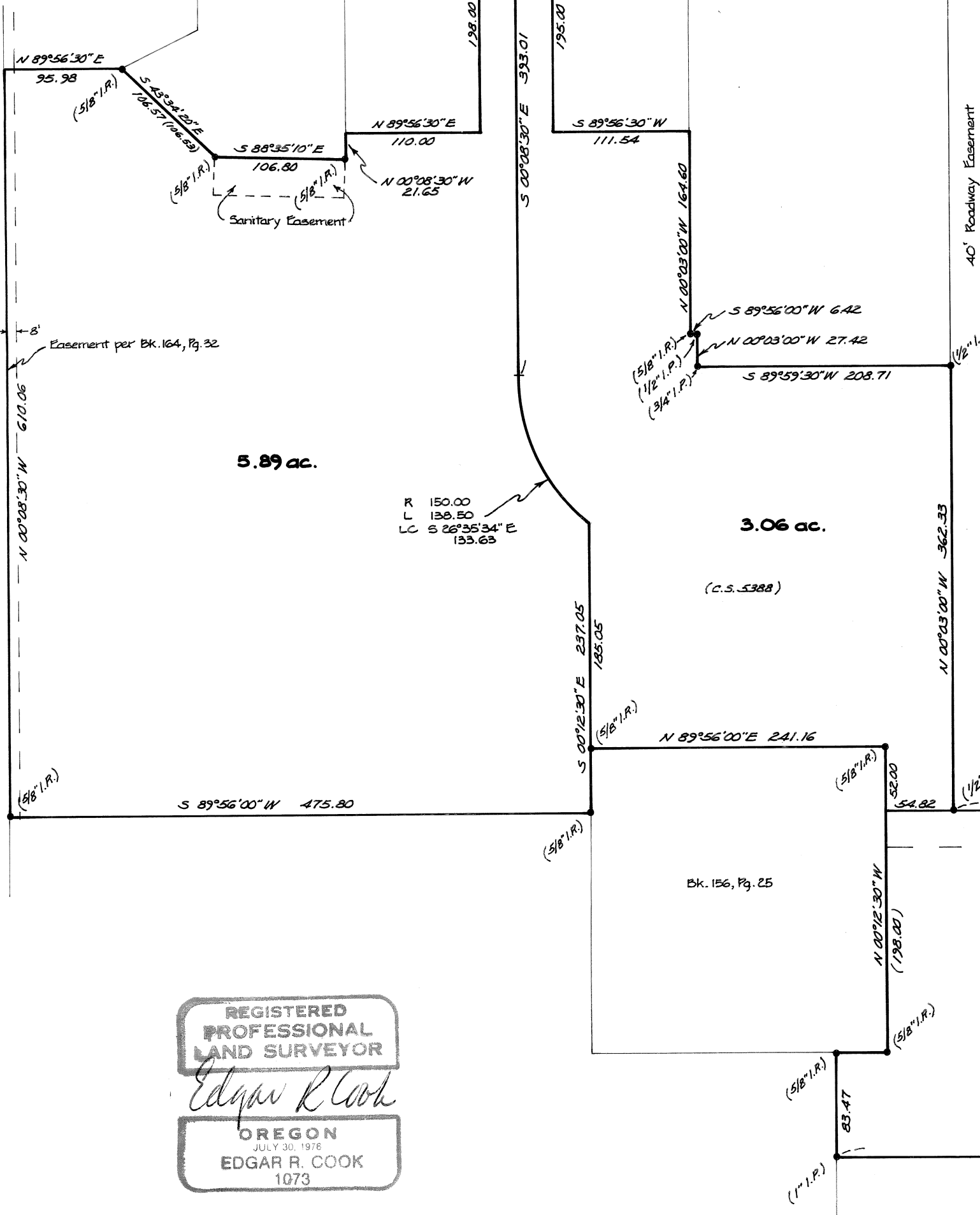

KNUT SJOVIK

SE 1/4 Sec. 36, T.10S., R.4W., W.M.
Benton County, Oregon

Scale: 1" = 100'

June 26, 1979

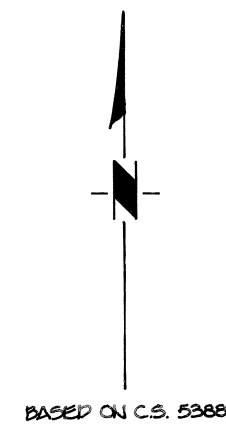

Bk. 191, Pg. 264

• DENOTES MONUMENT OF RECORD FOUND

REGISTERED
PROFESSIONAL
LAND SURVEYOR

Edgar R. Cook

OREGON
JULY 30, 1978
EDGAR R. COOK
1073

TIMBERLAND SERVICES, INC.
 1010 Airport Road P.O. Box 668
 Albany Ore. 97321
 Ph. (503) 926-9404
 SURVEYING - ENGINEERING
 LAND USE PLANNING
 FORESTRY CONSULTING