

6939

6939

MAP OF SURVEY FOR
DORVAL & ANN BEVENS
 in HIGHLAND VIEW 3rd ADDITION to CORVALLIS, ORE.

Also in the NE 1/4, Sec. 26, T11S, R5W, WM.

Scale: 1"=20'

Job no.: 79/80

June, 1979

Benton Co. Surveyors Office	
C. S. FILE NO.	6939
FILING DATE	7-11-79
FILE SIZE	14" X 25"

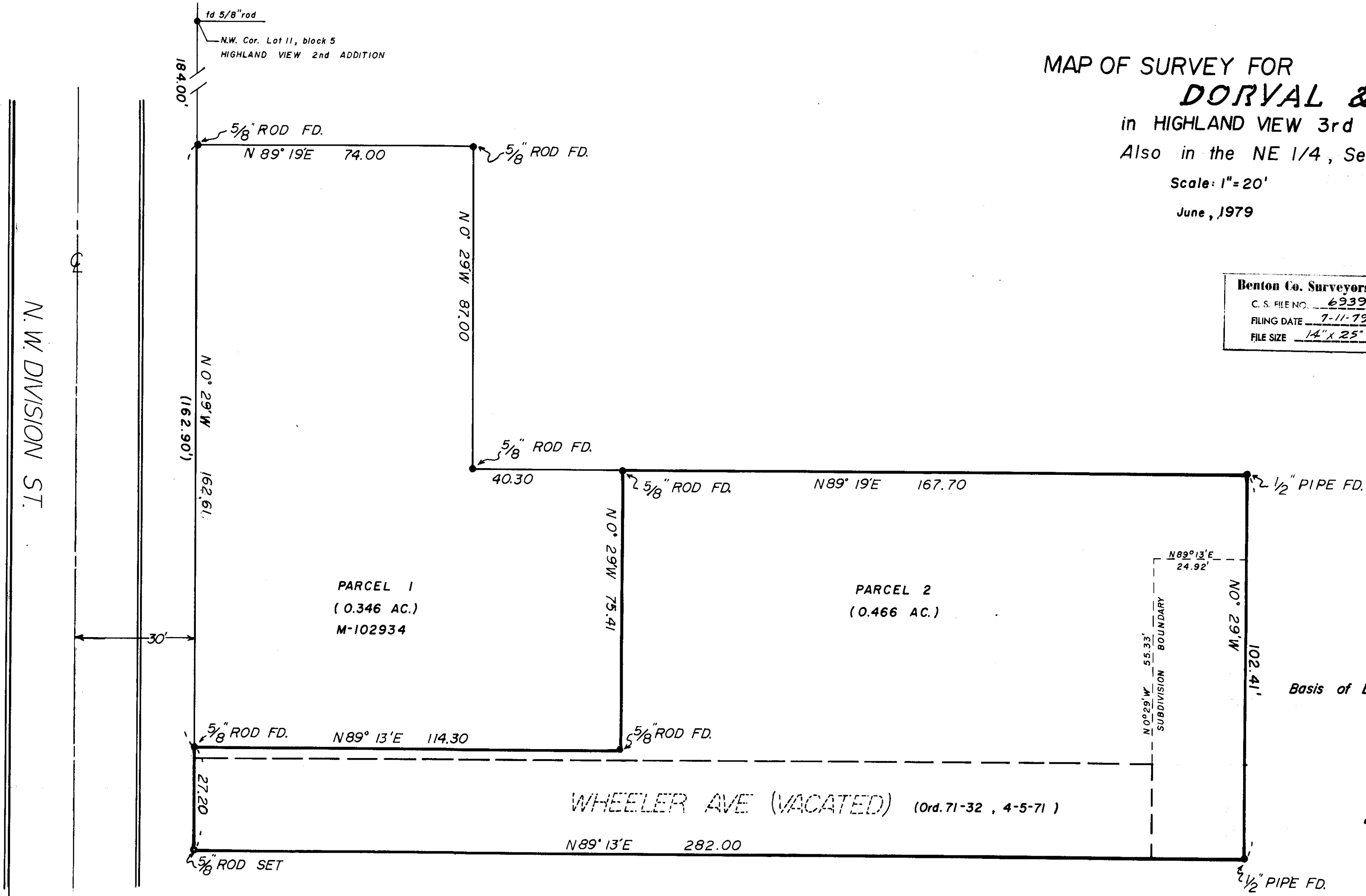

 Basis of bearing: The east R.O.W. of Division St.

REGISTERED
 PROFESSIONAL
 LAND SURVEYOR

 OREGON
 MAY 2, 1954
 FRED I. LEMKE
 443