

Centerline Curve Data						
Curve	Δ	Rad.	Length	Tan.	Chord	Chord Bearing
A	53°40'00"	64.90'	60.79'	32.83'	58.59'	S26°50'E
B	61°15'00"	263.00'	281.15'	155.69'	267.95'	S30°37'30"E
C	75°00'00"	143.00'	187.19'	109.73'	174.11'	N81°15'E
D	37°15'00"	150.00'	97.52'	55.55'	95.81'	N62°22'30"E
E	54°10'00"	190.00'	179.62'	97.16'	173.01'	N53°55'E
F	116°00'00"	135.00'	273.32'	216.05'	228.97'	N84°50'E
G	11°30'00"	180.00'	36.13'	18.13'	36.08'	S42°55'E
H	34°35'00"	173.00'	104.42'	53.86'	102.84'	S31°22'30"E
I	98°03'30"	107.00'	183.12'	123.32'	161.58'	S63°06'45"E
J	88°58'25"	200.00'	310.58'	196.45'	280.30'	S67°39'15"E

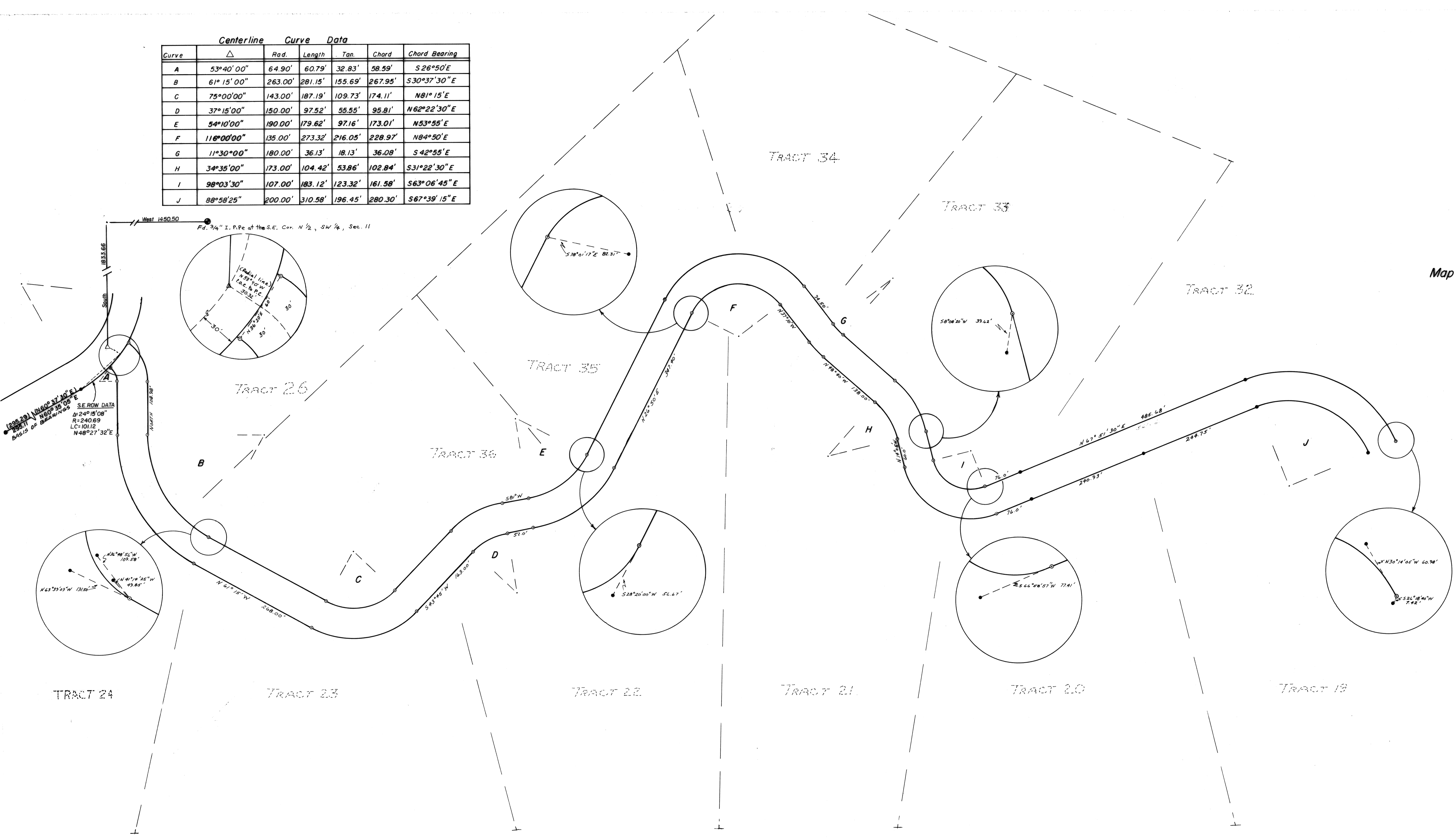

Map of survey for:
Estate Builders, Inc.
 (Hidden Valley Estates - Roadway Realign.)
 IN THE N 1/2 OF SEC. 23, AND THE NE 1/4 OF SEC. 22,
 T11S, R6W, W.M. Benton County, Oregon

Scale: 1" = 100'
 Job No. 78-301
 November 1978
 Rev. June 1979
 Draw: E.N.H.

○ - 5/8" iron rod set
 ● - 1/2" iron rod found

REGISTERED
 PROFESSIONAL
 LAND SURVEYOR
Fred J. Lemke
 OREGON
 MAY 3, 1959
 FRED J. LEMKE
 443

Benton Co. Surveyors Office
 C. S. FILE NO. 6954
 FILING DATE 8-8-79
 FILE SIZE 24" x 36"