

C.S. No. 6963  
 RECORD OF SURVEY  
 for BIG EIGHT INVESTORS  
 in BLOCK 37, BROWN'S ADD.  
 HENRY PENLAND D.L.C. No. 45  
 S.E. 1/4 SEC. 12, T. 12S., R. 6W., W. M.  
 BENTON COUNTY, OREGON  
 DATE: AUGUST, 1979  
 SCALE: 1" = 40'

REGISTERED  
 PROFESSIONAL  
 LAND SURVEYOR

*Jack R. Burrell*

OREGON  
 JACK R. BURRELL  
 1630

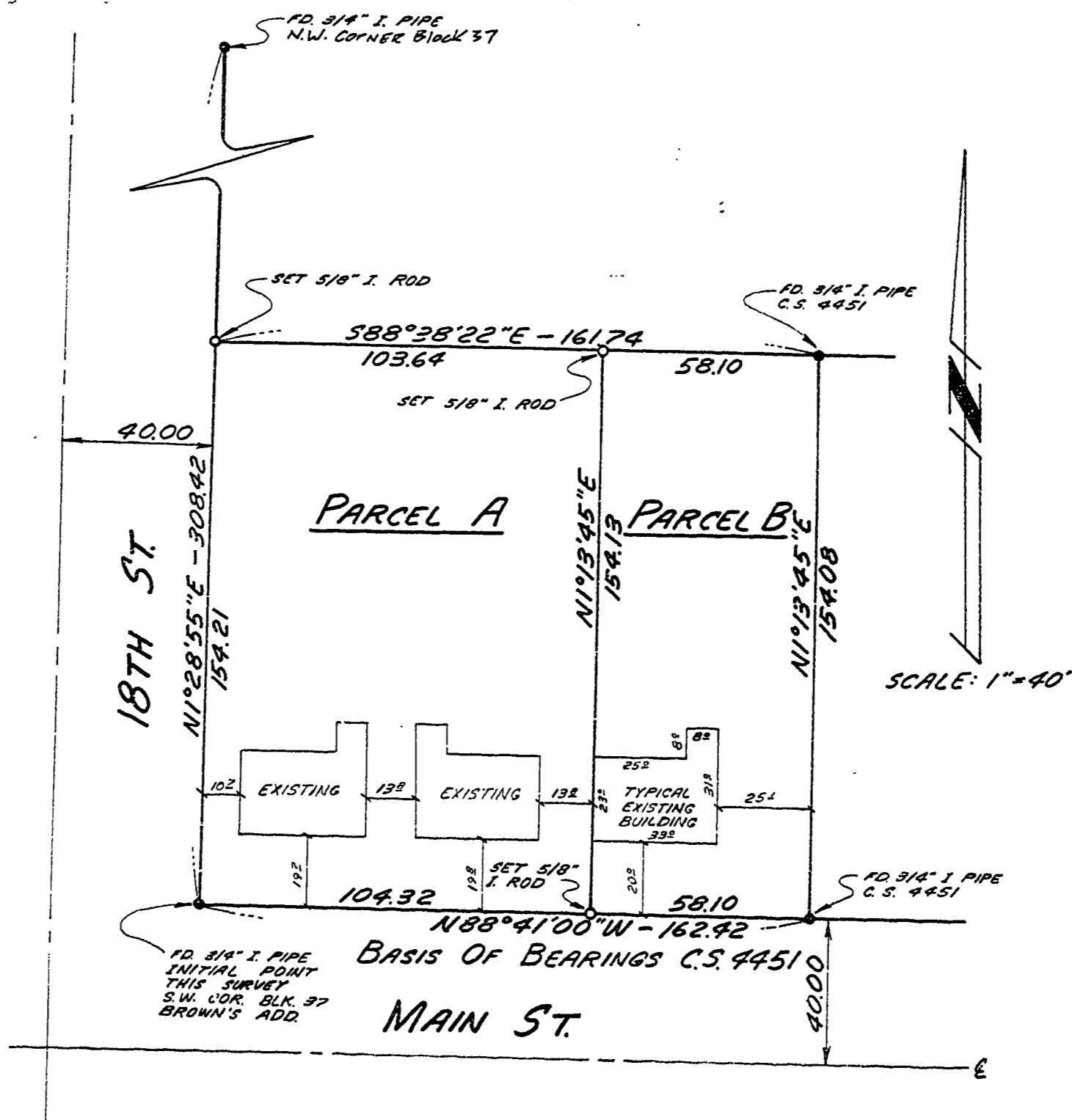

Benton Co. Surveyors Office  
 C. S. FILE NO. 6963  
 FILING DATE 8-31-79  
 FILE SIZE 8 1/2" x 14"

DRN. T.R.P.