

County survey no. 7000



MAP OF SURVEY FOR:  
**LIPMAN WONG**  
IN SECTION 4, T12S, R6W, OF THE W.M  
BENTON COUNTY, OREGON

Scale 1"=100'

Nov. 1, 1979

Note: Basis of Bearings the computed  
value of  $N. 16^{\circ} 42' 25'' E.$  between  
North Rods Nos. 207450 & 208450  
as per Benton Co. Road Maps  
Route 44, Sec. 2; May, 1966 &  
June, 1966, Plan & Profile sheets.

- Index**
- Mon. Found as indicated
  - Mon. Set as indicated
  - Mon. of Record not recovered
  - ( ) Information of record
  - ..... Approximate location of Existing Evidence
  - ..... S.ROW line Nann R.R. and M.S. ROW's old Co.Rd.

REGISTERED  
PROFESSIONAL  
LAND SURVEYOR  
*Michael D. Lemke*  
OREGON  
MICHAEL D. LEMKE  
1979

**Narrative**  
The Purpose of this Survey is to show  
the existence of access to County Road R.O.W.-M.

(S 37°13'W)  
(13.66')  
(3/4" Rod 5.94' South  
of  $Q_c$  of creek)

(North)  
(434.57')

S. 85°28'27"W.  
914.23'  
(West)

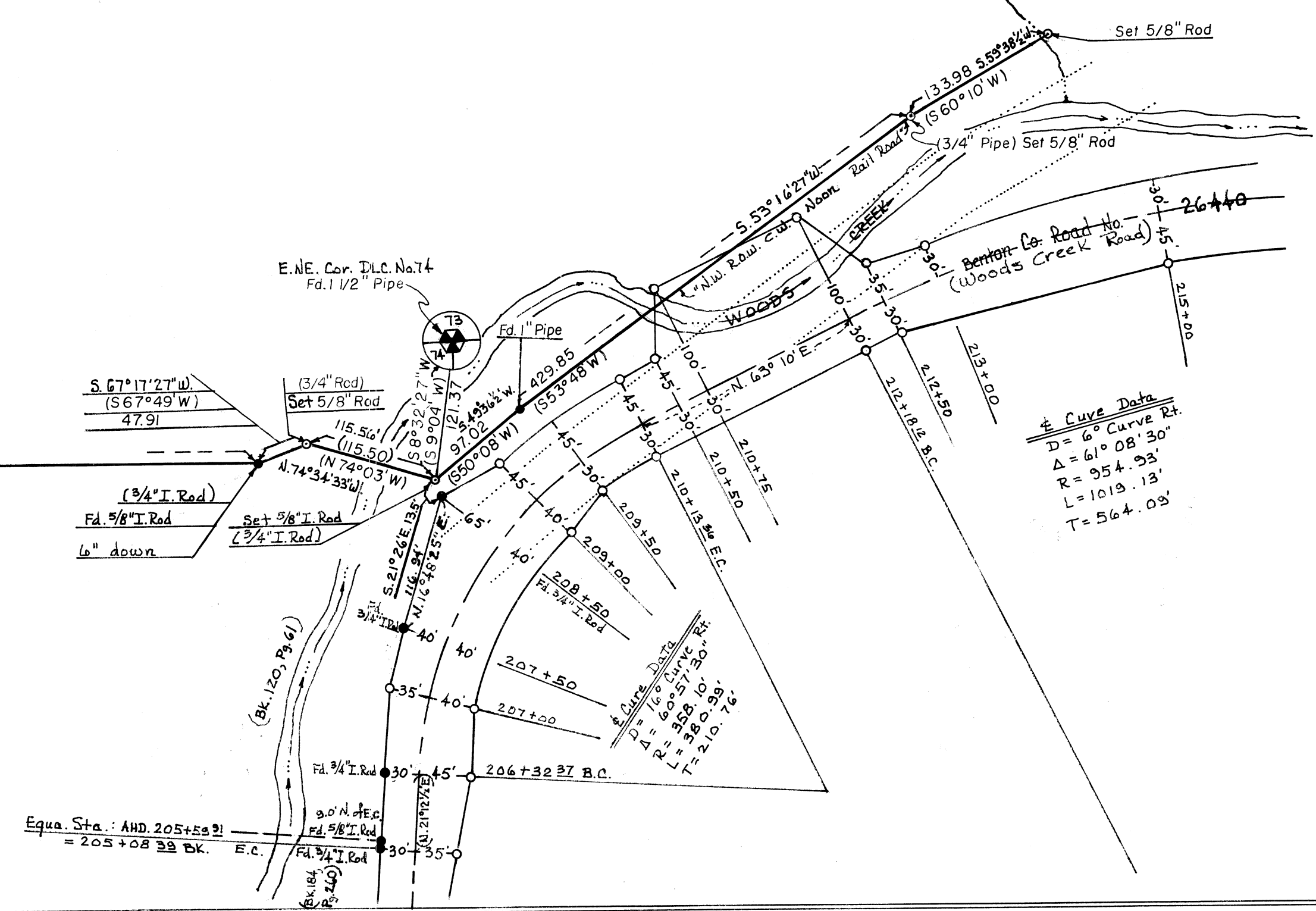

Benton Co. Surveyors Office  
C. S. FILE NO. 7000  
FILING DATE 11-8-79  
FILE SIZE 28x28

Surveyor: Michael D. Lemke  
Address: 112 Boulevard, Philomath, Oregon  
97150