

**Road Location Map**  
**for HENDRIX ENTERPRISES**  
 in the NE 1/4 of Sec. 4, T. 15S., R. 8W Will. Mer.  
**Benton County, Oregon**  
**May, 1979** (REVISED MARCH 1980)  
 (REVISED MAY 25, 1980)

DRAWN BY: MICHAEL D. LEMKE

NARRATIVE: the purpose of this Survey is to monument the boundaries of a proposed Lot Line Relignment.

SURVEYOR: Michael D. Lemke  
 Registered Professional Land Surveyor  
 112 Boulevard, Philomath, Oregon  
 Post Office Box 891, Corvallis, Oregon  
 Phone: 929-6980



Benton County  
 Surveyor's Office  
 C. S. FILE NO. 7083  
 FILING DATE 5-30-80  
 FILE SIZE 25 1/2" x 14"

United States of America  
 (B.L.M.) Bk. 121, Pg. 437  
 March 4, 1948

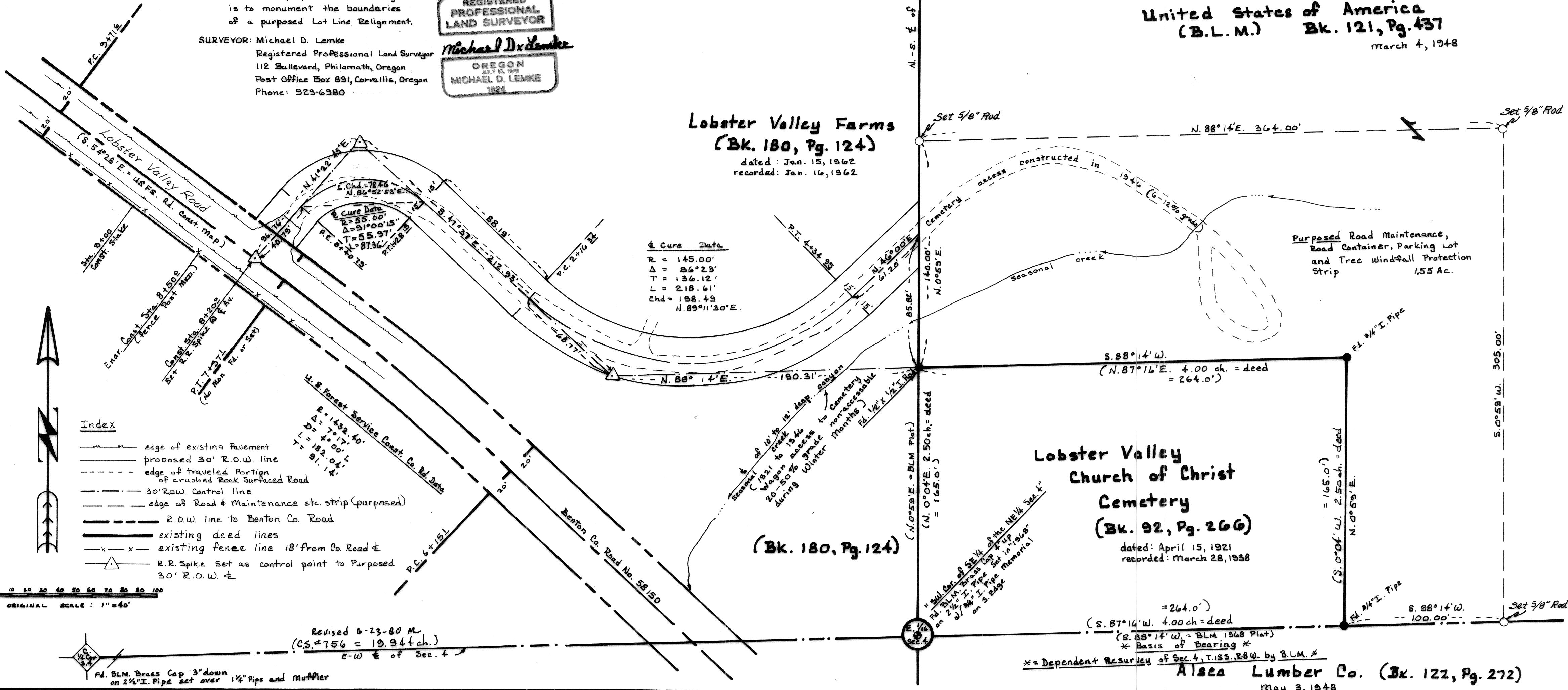

- Index**
- edge of existing pavement
  - proposed 30' R.O.W. line
  - - - edge of traveled portion of crushed Rock Surfaced Road
  - - - 30' R.O.W. Control line
  - - - edge of Road & Maintenance etc. strip (purposed)
  - - - R.O.W. line to Benton Co. Road
  - existing deed lines
  - x-x- existing fence line 18' from Co. Road ±
  - △ R.R. Spike Set as control point to Purposed 30' R.O.W. ±

ORIGINAL SCALE: 1"=40'

Revised 6-23-80 M  
 (CS #756 = 19,944 ch.)  
 E-W of Sec. 4  
 Fd. BLM Brass Cap 3" down on 2 1/2" Pipe set over 1 1/2" Pipe and Muller

\* = Dependent Resurvey of Sec. 4, T. 15S., R. 8W. by B.L.M. \*  
**Aisea Lumber Co. (Bk. 122, Pg. 272)**  
 May 3, 1948