

RECORD OF SURVEY

for MEL STEWART

PART OF TRACT 2
WILLAMETTEDALE FARMS
SE 1/4 SEC. 24 & NE 1/4 SEC. 25
T.11S. R.5W. W.M.
BENTON CO., OREGON
JOHN STEWART D.L.C. # 49

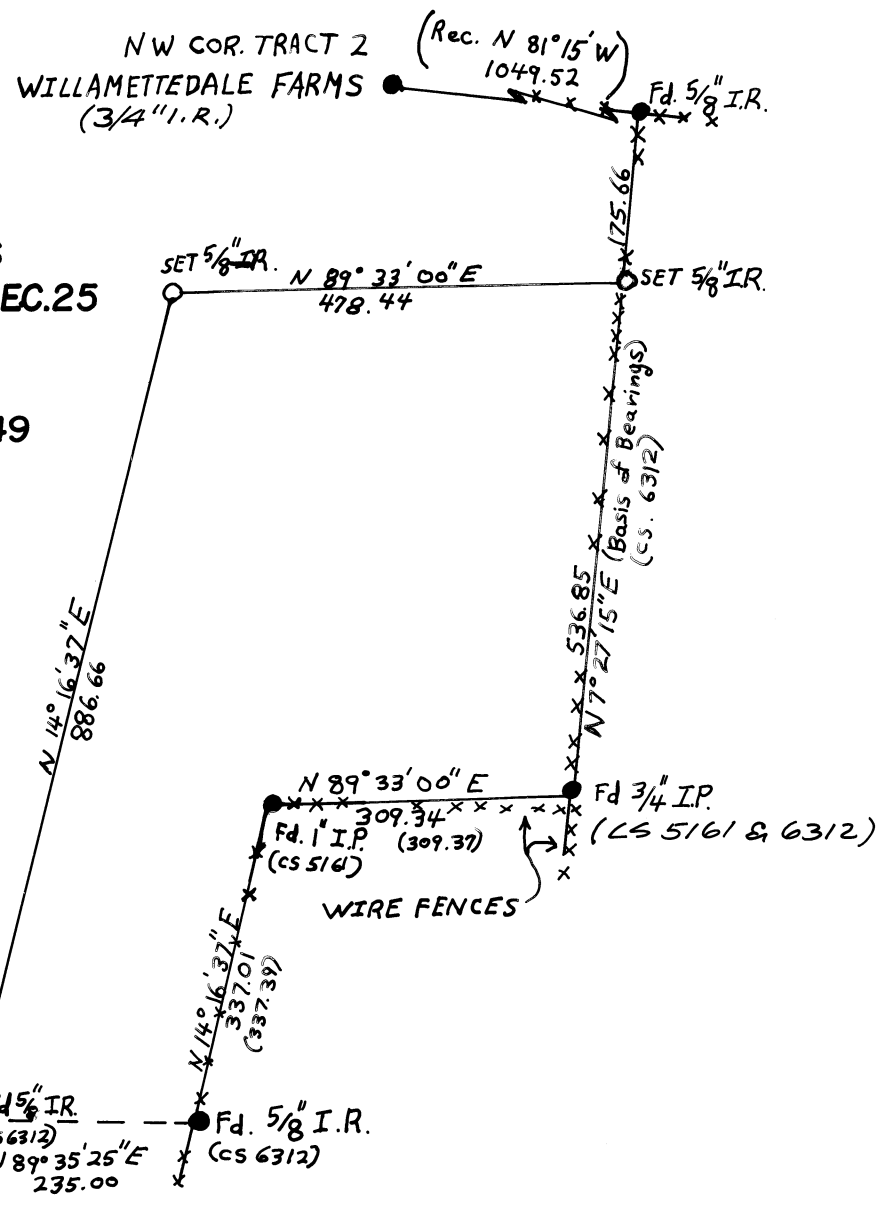

SCALE: 1"=200'
JULY 2, 1980

Benton County
Register Office

7092
DATE 7-7-80
8 1/2" x 14"
di

NARRATIVE: This survey was done as a lot line adjustment of Parcels A and C of C.S. 6312. There is a wire fence along the East line. The fence is on line at the Northeast corner and 10 feet west at the 3/4" I. P. The 1" I.P. was described as a 3/4" I.P. in previous surveys.

LEGEND

- I.R. = IRON ROD
- I.P. = IRON PIPE
- SET MONUMENT = 5/8" X 30" IRON ROD

RT. 1 BOX 288B
CORVALLIS, OREGON 97330
754-5798

REGISTERED
PROFESSIONAL
LAND SURVEYOR

Norman D. Springer

OREGON
JULY 22, 1977
NORMAN D. SPRINGER
1102