

Benton County  
Surveyor's Office

C.S. FILE NO. 7095  
 FILING DATE 7-10-80  
 FILE SIZE 8 1/2" x 14"

# MARTI GIACOPELLI

A PORTION OF THE  
**SI/2, NE1/4, NE1/4 Sec. 28, T.12S., R.6W., W.M.**  
 Benton County, Oregon

June 30, 1980

Scale: 1" = 100'

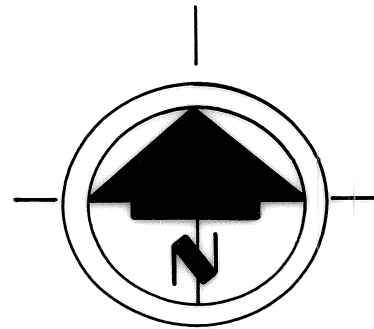

BASED ON C.S. 6168

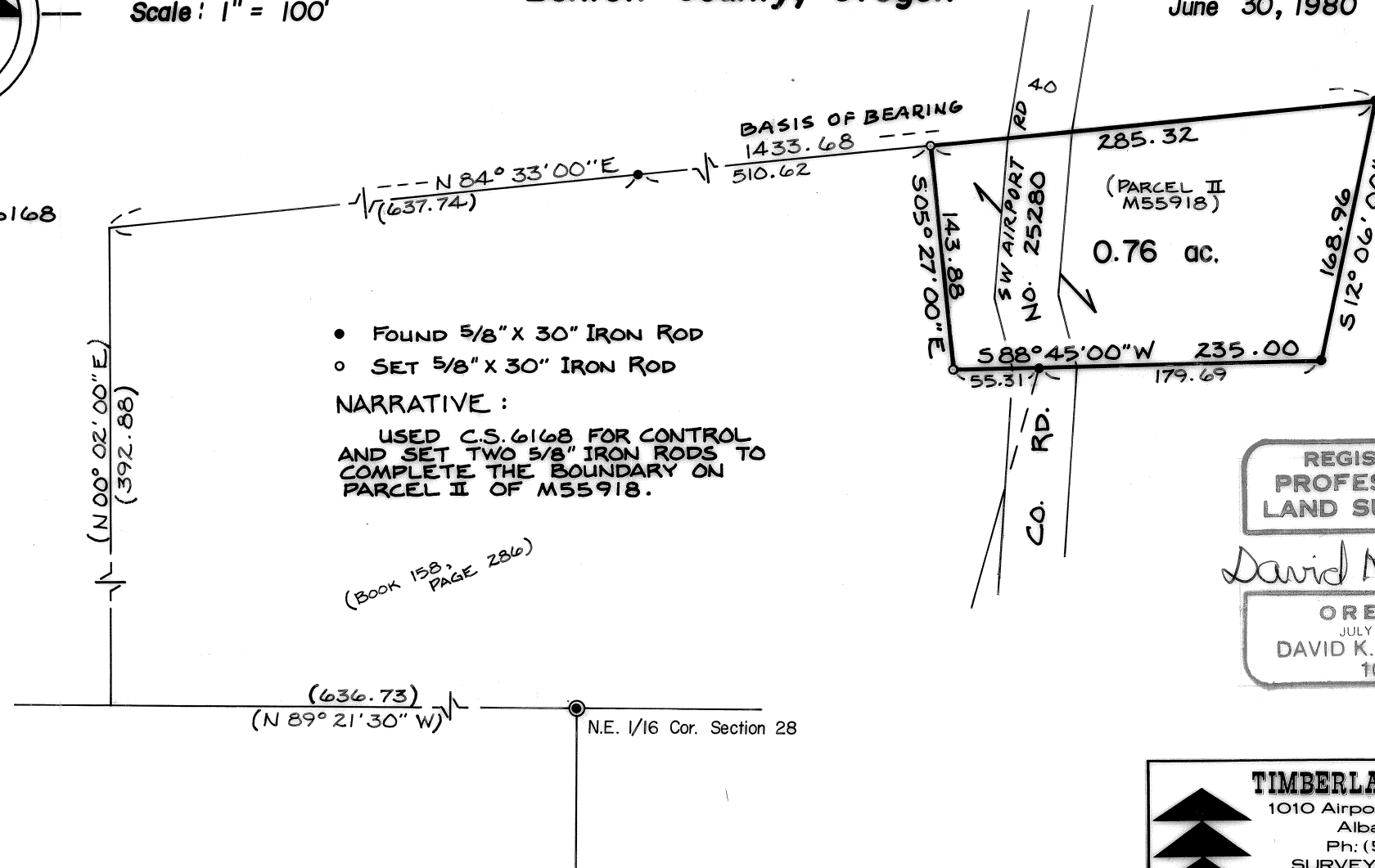

- FOUND 5/8" X 30" IRON ROD
- SET 5/8" X 30" IRON ROD

**NARRATIVE :**

USED C.S. 6168 FOR CONTROL  
 AND SET TWO 5/8" IRON RODS TO  
 COMPLETE THE BOUNDARY ON  
 PARCEL II OF M55918.

(BOOK 158, PAGE 286)

REGISTERED  
 PROFESSIONAL  
 LAND SURVEYOR

David K. Bateman

OREGON  
 JULY 30, 1976  
 DAVID K. BATEMAN  
 1068

**TIMBERLAND SERVICES, INC.**  
 1010 Airport Road P.O. Box 668  
 Albany Ore. 97321  
 Ph: (503) 926-9404  
 SURVEYING - ENGINEERING  
 LAND USE PLANNING  
 FORESTRY CONSULTING

di