

MAP OF SURVEY  
FOR  
NIZICH FOREST PRODUCTS INC.

SCALE: 1" = 100'

DEC. 20, 1980

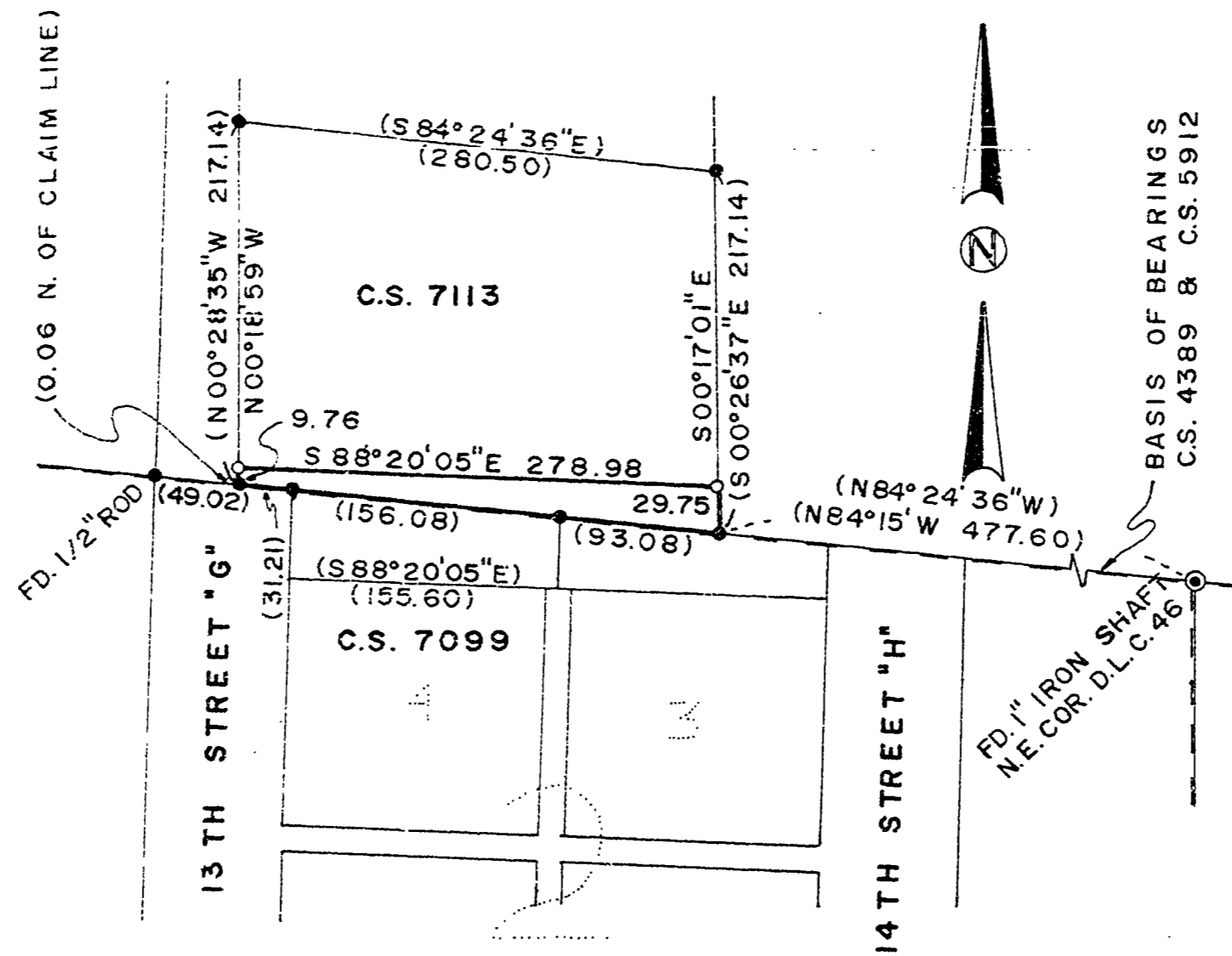

LOCATION

WYMAN ST. CLAIR D.L.C. NO. 47  
N.W. 1/4 SEC. 12, T.12 S., R.6 W., W.M.  
BENTON COUNTY, OREGON

LEGEND

- 5/8" IRON ROD FOUND EXCEPT AS NOTED
- 5/8" X 30" IRON ROD SET
- ( ) RECORD INFORMATION

NARRATIVE

1. PURPOSE: TO DETERMINE THE NORTH LINE OF A STRIP OF LAND 65 FEET WIDE ADJACENT TO THE NORTH LINE OF BLOCK 2, CITY MAP OF PHILOMATH
2. OCCUPIED THE S.W. & S.E. CORNERS OF C.S. 7113 AND SET 5/8" IRON RODS AT DISTANCES AND ON LINE AS SHOWN ON MAP ABOVE.
3. BEARINGS OF C.S. 7113 WERE ROTATED TO COINCIDE WITH C.S. 7099

SURVEYORS' ADDRESS

P.O. BOX 1051  
CORVALLIS, OREGON  
PH. 745-5694

REGISTERED  
PROFESSIONAL  
LAND SURVEYOR

*Darryl W. Harms*

OREGON  
JULY 30 1975  
DARRYL W. HARMS  
1079

Benton County  
Surveyor's Office

C.S. FILE NO. 7192  
FILING DATE 12-30-1980  
PAGE 8 1/2 x 14