

MAP OF SURVEY FOR:

# NORTHSIDE LUMBER COMPANY

N.E. 1/4 SECTION 12, T. 12 S., R. 6 W., W.M., WYMAN ST. CLAIR D.L.C. No. 47  
BENTON COUNTY, OREGON

Scale 1"=100'  
(January 1981)  
Rev. Feb. 23, 1981

**LEGEND**

- ( ) = record data
- = monument found
- = monument set, 5/8"x30" iron rod
- = D.L.C. Line
- - - = existing fence, approximate position

BASIS OF BEARINGS = SOUTH LINE WYMAN ST. CLAIR D.L.C. No. 47

Book / Page = Benton County Deed or Microfilm Record Number  
M-00000

NARRATIVE: The purpose of this survey is to locate and verify monuments for the 7.31 ac parcel as shown. All monuments were tied in from a closed random traverse. County Surveys used as reference were numbers 1961, 4747, 6334, 6729, 7113, 2066, 3767, 3240 and 6901.

Benton County  
Surveyor's Office

C. S. FILE NO. 7217  
FILING DATE 2-23-1981  
FILE SIZE 18x24" cr

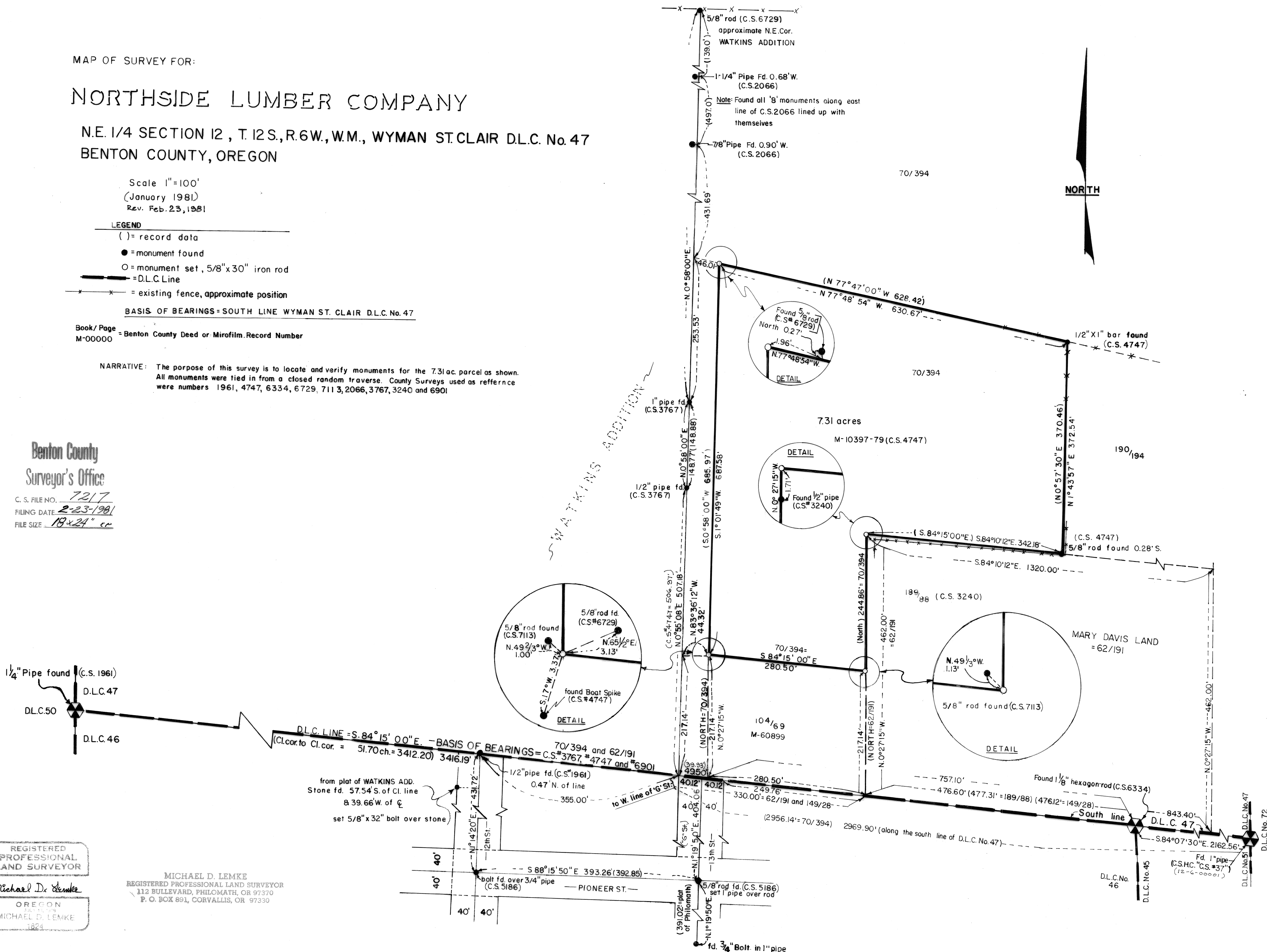

REGISTERED  
PROFESSIONAL  
LAND SURVEYOR  
*Michael D. Lemke*  
OREGON  
MICHAEL D. LEMKE  
182

MICHAEL D. LEMKE  
REGISTERED PROFESSIONAL LAND SURVEYOR  
112 BULLEVARD, PHILOMATH, OR 97370  
P. O. BOX 691, CORVALLIS, OR 97330