

SURVEY FOR MARVIN ELLIS  
 S.W. 1/4, S.W. 1/4, SEC. 25, T.12S. R.6W.W.M.  
 BENTON COUNTY, OREGON  
 SEPTEMBER 28, 1981  
 Scale 1" = 100ft.

Surveyor: Jim Udell  
 Party chief: Chuck Gibbs  
 Drawn By: Chuck Gibbs

JAMES F. UDELL  
 ENGINEERING & SURVEYING  
 32388 BERLIN ROAD  
 LEBANON, OREGON 97355  
 PH. (503) 451-5125

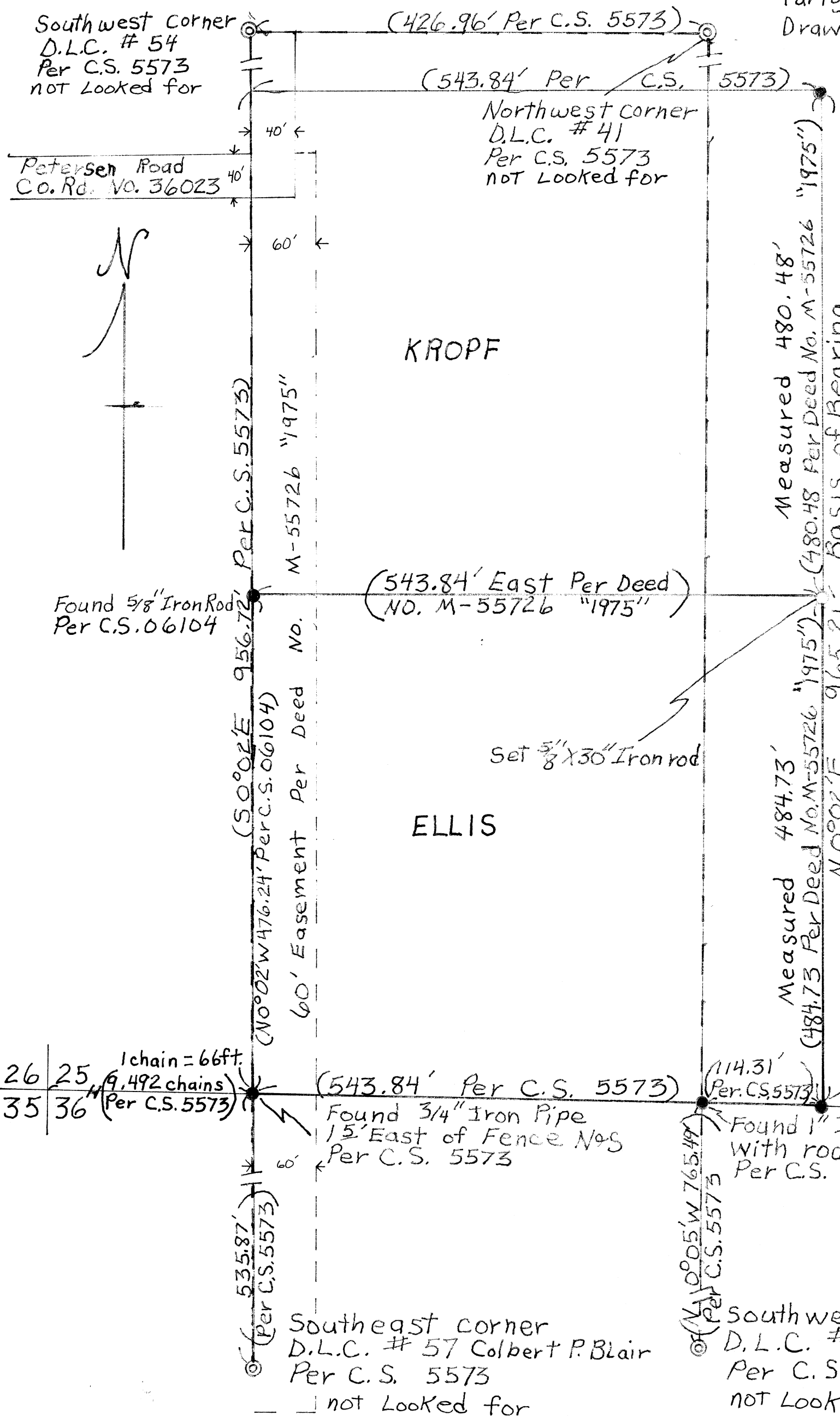

Found 3/4" Iron Rod Per C.S. 5573  
 Corner found ●  
 Corner set ○  
 D.L.C. Corner ⊙

Narrative:  
 A doublehub traverse was run from a 3/4" IR at the southeast corner of ELLIS parcel to the north east corner of Kropf parcel. Said corner being a 3/4" iron rod. Traverse closed one in sixty-four thousand. Corner was set per Deed number M-55726, filed on May 13, 1975 and on line between 3/4" iron rods found to north and south. Bearing of east line appears that it should be N0°02'W instead of N0°02'E Per C.S. 5573. Corner was established to determine line for fence between Kropf and Ellis parcels. This survey was done with a Jena 1 minute theodolite and Mac I-E E.D.M. on September 22, 23, and 25, 1981.

Reference:  
 C.S. 5573  
 C.S. 06104  
 Deed No. M-55726 "1975"

REGISTERED PROFESSIONAL LAND SURVEYOR  
 J. Udell  
 OREGON  
 SEPT. 23, 1977  
 JIM UDELL  
 1366

Benton County  
 Surveyor's Office  
 7341  
 S. FILE NO. 10-23-1981  
 DATE 14-17  
 W.P.

7341

DRAWING NUMBER  
 7341

DRAWING NUMBER  
 7341

7341