

NARRATIVE:

THE PURPOSE OF THIS SURVEY IS TO MONUMENT THE CENTERLINE INTERSECTIONS OF 33rd DRIVE AND 34th PLACE WITH SOUTHWOOD DRIVE IN THE SECOND ADDITION TO SOUTHWOOD PARK. MONUMENTS SHOWN AS FOUND WERE USED AS CONTROL. MONUMENTS WERE SET USING CALCULATED BEARINGS AND DISTANCES FROM THE PLAT. BEARINGS BASED ON SECOND ADDITION TO SOUTHWOOD PARK PLAT.

SURVEY FOR THE CITY OF PHILOMATH
CENTERLINE MONUMENTATION OF 33rd DR. AND 34th PL. AT SOUTHWOOD DR.
IN THE EDWIN ABBEY DLC NO. 51
SE 1/4, SEC 7, T12S, R5W, W.M.
BENTON COUNTY, OREGON

REGISTERED
PROFESSIONAL
LAND SURVEYOR
Neal L. Peterson
OREGON
OCTOBER 21, 1977
NEAL L. PETERSON
1499

LEGEND

- FOUND 5/8" IRON ROD
- SET 5/8"x30" IRON ROD WITH ALUMINIUM CAP MARKED "DEVCO ENG LS 1496"
- () RECORD BEARING OR DISTANCE

SCALE 1" = 50'
JANUARY 18, 1982

By DEVCO ENGINEERING INC.
33900 EASTGATE CIRCLE
CORVALLIS, OREGON

| NO. | CURVE | | DATA | | |
|-----|--------|-----------|--------|---------------|------------|
| | RADIUS | DELTA | ARC | CHORD BEARING | LONG CHORD |
| 1 | 254.81 | 26°43'26" | 118.85 | S 77°08'04"E | 117.77 |
| 2 | 224.81 | 10°56'07" | 42.91 | N 85°01'44"W | 42.84 |

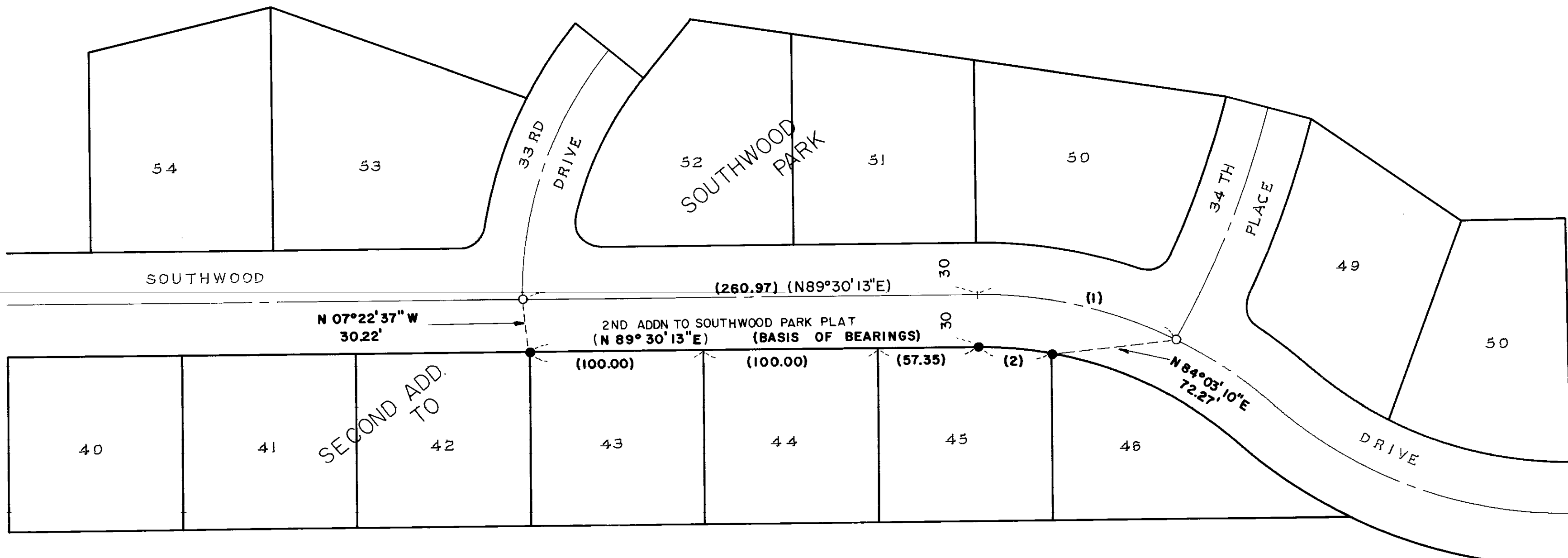

Benton County
Surveyor's Office

C. S. FILE NO. 7376
FILING DATE 2/18/82
FILE SIZE 18" x 24"
P.M.