

Benton County
Surveyor's Office

C.S. FILE NO. 7380
FIELD DATE 2-23-82
SCALE 18 x 24
PM

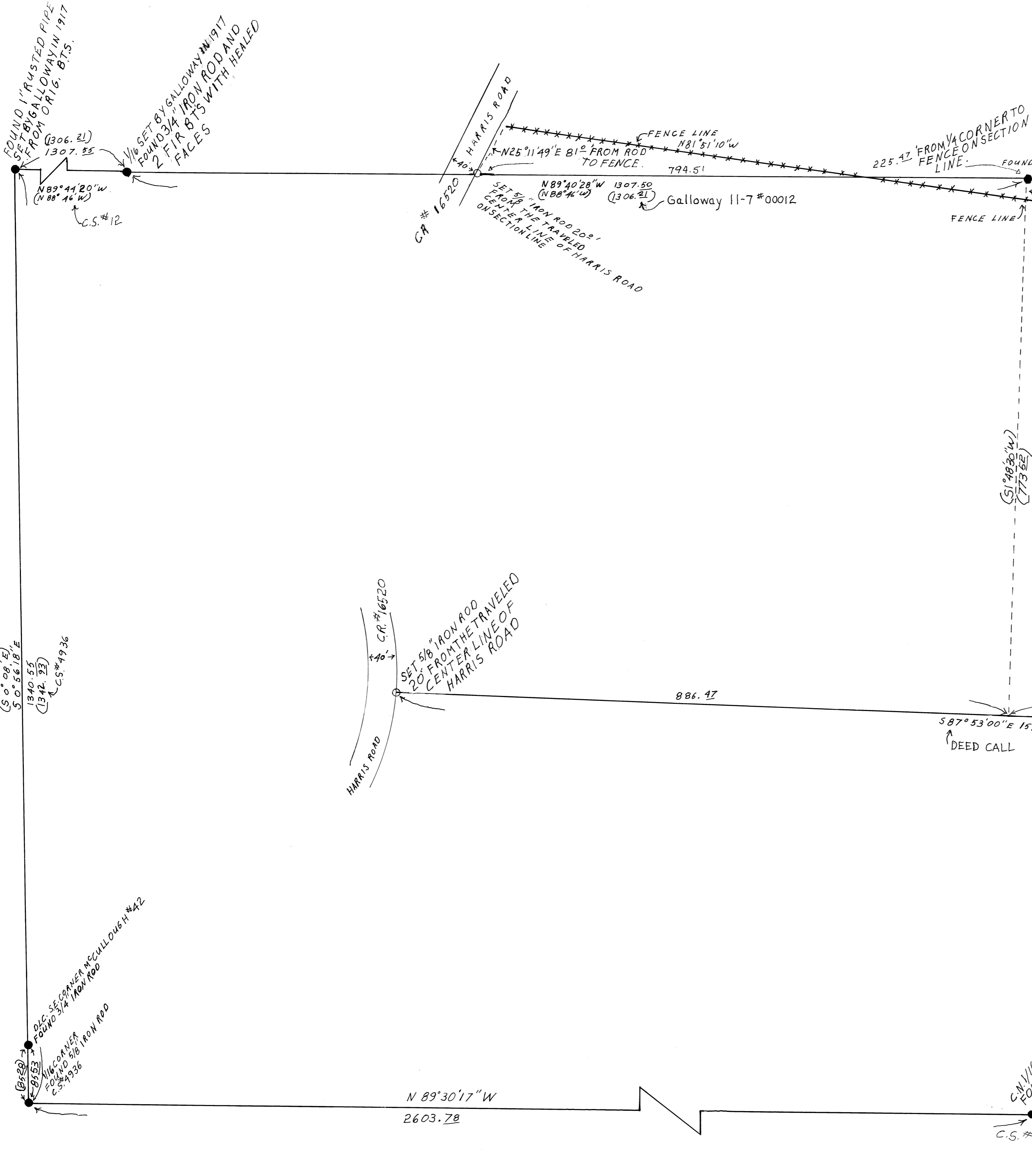

**RECORD OF SURVEY
FOR
ROLLAND BOWERS**
N. 1/2 OF SECTION 36, T. 11 S., R. 7 W., W.M.
SCALE 1"=100'
JANUARY 20, 1982
WESTERN SURVEYING RT. 1 BOX 15, BLODGETT, OREGON PHONE 453-5401

REGISTERED
PROFESSIONAL
LAND SURVEYOR
John D. Howell
OREGON
JULY 18, 1980
JOHN D. HOWELL
1901

NARRATIVE: THIS SURVEY WAS PERFORMED TO LOCATE AND MARK THE SOUTH AND A PORTION OF THE NORTH BOUNDARY OF THE TRACT OF LAND DESCRIBED IN MICROFILM NO. 53580 BENTON COUNTY RECORDS USING THE FOUND MONUMENTS AS SHOWN AS CONTROL.
LEGEND:
○ SET 5/8" X 30" IRON ROD WITH YELLOW CAP MARKED L.S. # 1901
● FOUND MONUMENTS
() INFORMATION OF RECORD
- - - DISTANCE AND BEARING FROM MICROFILM NO. M 8197179



DEED CALL
693.51
587°53'00"E 1580.24
DEED CALL
566.45
DEED CALL
N 1°48'30"E
566.45
SET 5/8" IRON ROD
N 89°30'17"W
2603.78
C.S. # 7013
BASIS OF BEARING
588°37'05"E 1348.20'
(1345.25)
C.S. # 7013
SET 5/8" IRON ROD
FOUND 5/8" IRON ROD
ON R/R R/W
C.S. # 7013