

Benton County
Surveyor's Office

C.S. FILE NO. 7461
 FILING DATE 5-13-83
 FILE SIZE 18" X 24"
 P.M.D.

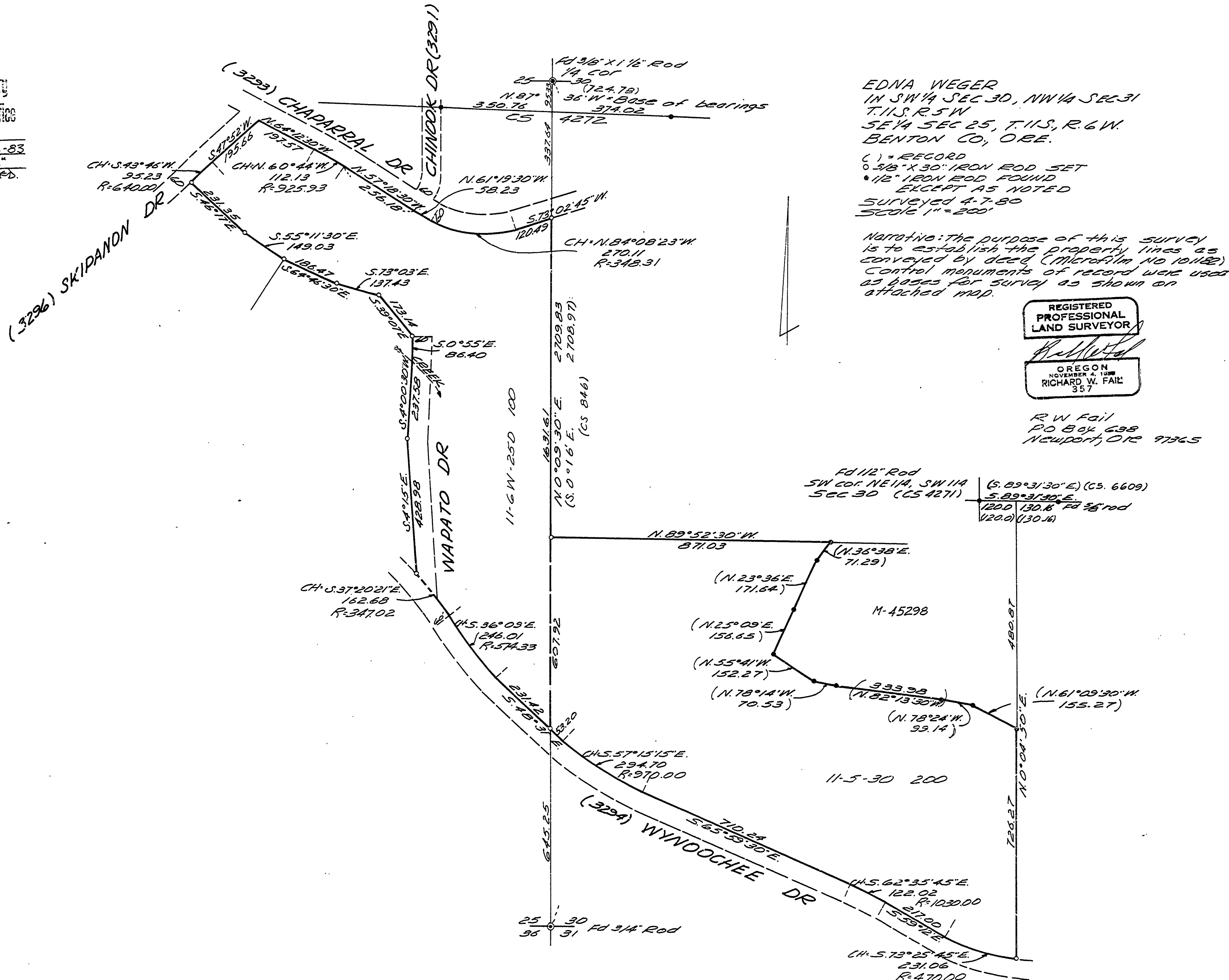

EDNA WEGER
 IN SW 1/4 SEC 30, NW 1/4 SEC 31
 T. 11 S. R. 5 W
 SE 1/4 SEC 25, T. 11 S., R. 6 W.
 BENTON CO., ORE.

() = RECORD
 0.375" X 30" IRON ROD SET
 1/2" IRON ROD FOUND
 EXCEPT AS NOTED
 SURVEYED 4-7-80
 SCALE 1" = 200'

NOTATION: The purpose of this survey is to establish the property lines as conveyed by deed (Microfilm NO 101182) control monuments of record were used as bases for survey as shown on attached map.

REGISTERED
 PROFESSIONAL
 LAND SURVEYOR

RICHARD W. FAIL
 NOVEMBER 4, 1958
 357

R W Fail
 PO Box 638
 Newport, OR 97365

FD 1/2" Rod
 SW COR. NE 1/4, SW 1/4
 SEC 30 (CS 4271)
 (S. 89° 31' 30" E.) (CS. 6609)
 S. 89° 31' 30" E.
 120.0 130.16 FD 5/8" rod
 (120.0) (130.16)

M-45298
 (N. 23° 36' E. 171.64)
 (N. 25° 09' E. 156.65)
 (N. 55° 41' W. 152.27)
 (N. 78° 14' W. 70.53)
 (N. 82° 13' 30" W. 333.98)
 (N. 78° 24' W. 99.14)
 (N. 61° 09' 30" W. 155.27)

11-5-30 200
 (3299) WYNOOCHEE DR
 CH. S. 57° 15' 15" E. 294.70 R=970.00
 CH. S. 62° 35' 45" E. 122.02 R=1030.00
 CH. S. 73° 25' 45" E. 231.06 R=470.00