

MINOR LAND PARTITION FOR JOHN L. O'ROURKE

IN THE S.E. 1/4 OF SECTION 12, T. 12 S., R. 6 W., W.M.

HENRY PENLAND D.L.C. NO. 45 PHILOMATH, BENTON CO., OREGON

SCALE 1"=50'

NOV. 11, 1982

Benton County
Surveyor's Office

C.S. FILE NO. 7470
FILING DATE 11-18-82
FILE SIZE 18" x 24"
R.A.S.D.

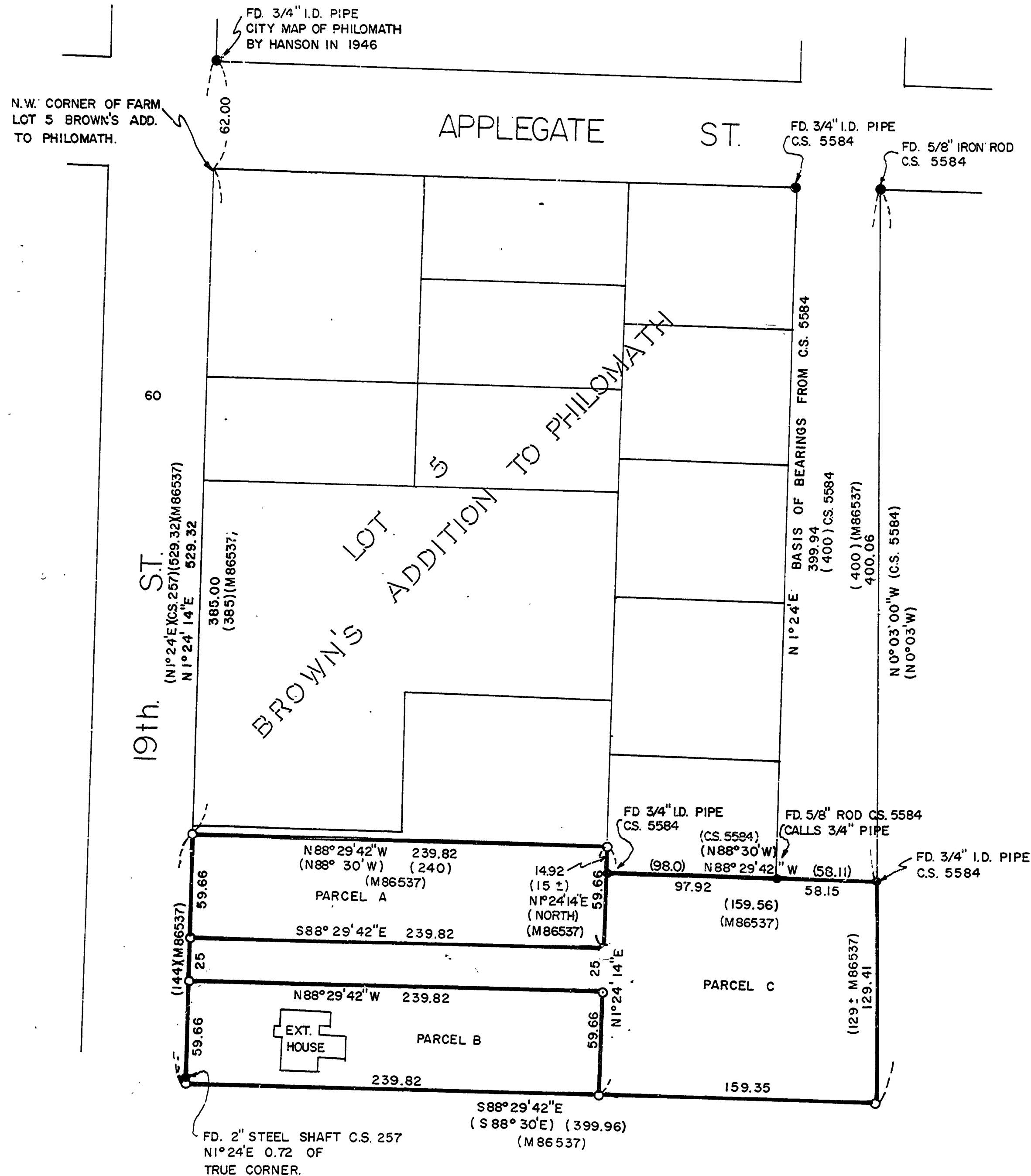

NARRATIVE:

THIS SURVEY IS TO CREATE PARCELS A, B AND C USING FOUND MONUMENTS AS CONTROL.

LEGEND

- O SET 5/8"x30" IRON ROD WITH ALUMINUM CAP MARKED DEVCO ENG L.S.1496
 - () RECORD BEARING AND DISTANCE
 - I.D. INSIDE DIAMETER
 - C.S. COUNTY SURVEY MAP
 - M MICROFILM NO., BENTON CO. DEED RECORDS
- NOTE: C.S. 257 IS GALLOWAY HARDCOPY 12-6 *15

BY: DEVCO ENGINEERING INC.
33900 EASTGATE CIRCLE
CORVALLIS, OREGON

REGISTERED
PROFESSIONAL
LAND SURVEYOR

NEAL L. PETERSON
148

