

742  
 C.S. No. ~~370~~  
 SEC. 10, T. 10S., R. 7W., W.M.  
 Scale: - 1" = 10 chs. Feb 22, 1921  
 Note: 1 chain = 4 rods

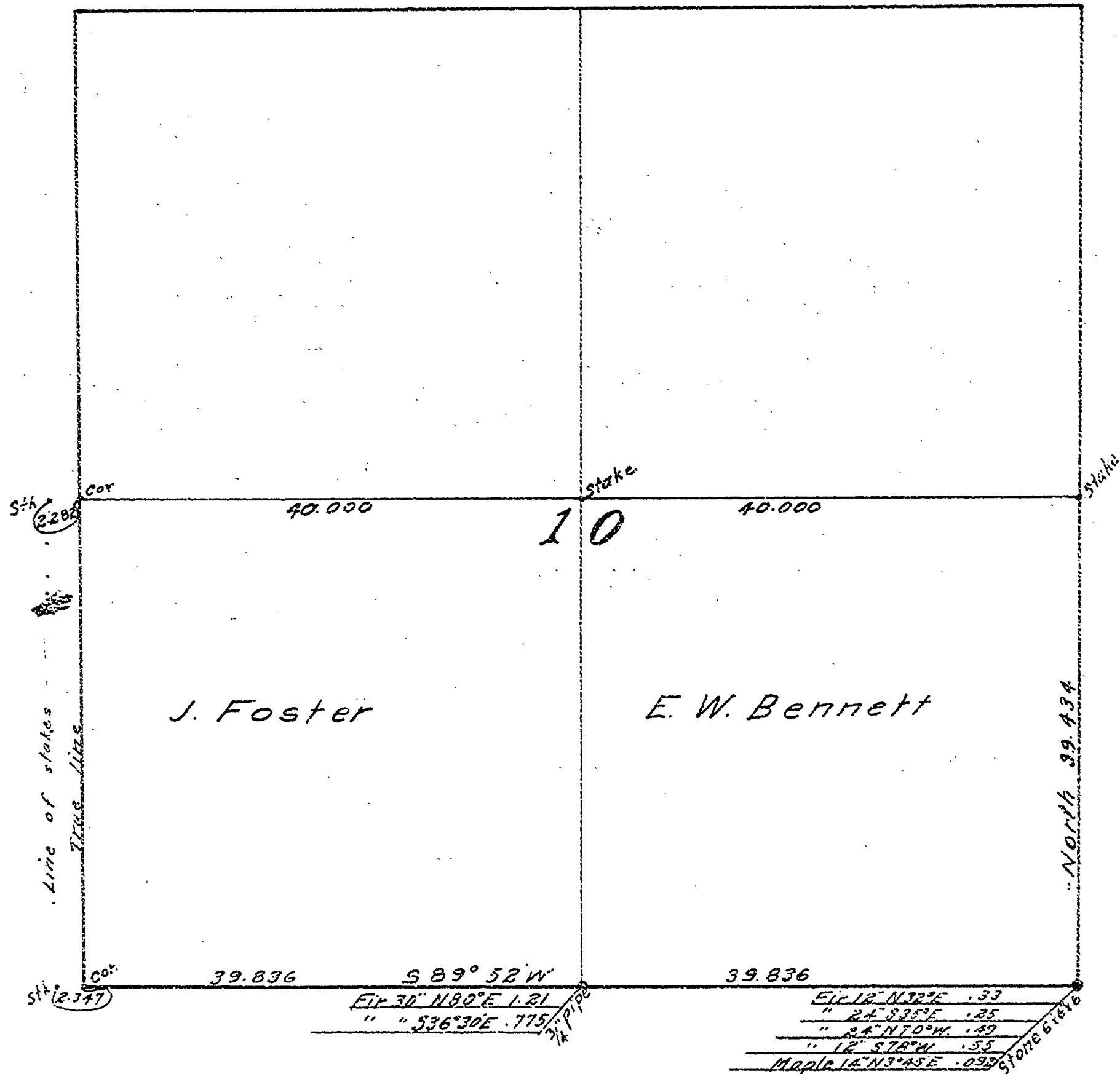

75

FIB 25, PG. 75-79 CS. 748

T10SR7W Sec 10

CS. No. 310

Feb 22

For E. W. Bennett + Foster.

#748 Began at SE cor of Mock Foster chain + flag  
Sec. 10

Reest. cor. found all

Trees standing. Mad. BT.

Fir 24" N70°W .49

" 12" N32°E .33

" 24" S35°E .25

" 12" S78°W .55

Maple 14" N34°E .092

Jim " Axe

Arthur Bennett "

Mr. E. W. Bennett 75 Cook

Foster 75 Asst. Cook

Sta

A0

+19°40'  
.910 .8857

A1

+16°05'  
1.300 1.249

A2

+10°30'  
4.330 4.259

A3

+8°30'  
2.706 2.676

A4

+10°40'  
1.823 1.791

A5

+3°  
1.359 1.357

A6

0°-0'  
4.546 4.546

A7

Over-ripe timber Salall

Salall - no underbrush



76

A7 +7°0'  
 A8 5.004 4.967  
 A9 +8°40' 1.113 1.101  
 A10 +6°40' 3.685 3.659  
 A11 +13°30' 2.136 2.077

+2°50'  
 2.395 2.393

0°15'R

0°15'L

A12 +3°40' 3.251 3.245

A13 +1°0' 1.133 1.016  
 A14 +5°10' 4.940 4.970

SUM. FOR 39.6°

→ 40.263 to 5.14 Cor 10

A15 +5°30' 2.900 2.687

4°00'L

A16 3.559

4°00'R

A17 +23°0' 1.000 4.480  
 A18 +32°30' 1.600 1.349

+12°30' 5.000  
 +16°30' .83 5.657

A19 +21°10' 2.035 1.811  
 A20 +21°20' 2.970 2.756

A21 +8°10' 3.885 3.846  
 A22 1.059 1.059

A23 1.700  
 2.501  
 2.270  
 1.50

4.906 10.531  
 A24 +8°0' 1.801 1.380

A25 +16° 1.436 1.460  
 A26 +5°20' 1.520

40.263

39.1650

00.613

Cor to cor  
 39.836

Feb 23 1921

Set 1/4 cor 10/15 1427 E + .270 N

Found trees, but not Mtd.  
one blazed.

Rec'd Fir 30' N 80° E 121 } Set 1/4 X 36  
 2661 Fir 30' S 38° W E .775 } Pipe

77

A<sub>26</sub> -6°30' 1.578 40.786  
 A<sub>27</sub> 1587 -12°20' 4.984 4.869 ~~1.717~~ 40.786 - 1.717

A<sub>28</sub> +22°10' 1.355 1.255 90°45P  
 B<sub>0</sub> +10°0' .696 .686 90°45L  
 B<sub>1</sub> -7°8'

These are 5' short  
 1.50  
 350  
 1.00  
 4.00  
 +19°30'  
 2.50  
 +15°  
 2.50  
 +10°30'  
 5.000  
 1.710  
 -10°  
 3.840  
 -13°20'  
 974  
 1.836  
 2.067  
 -27°0'  
 2.236  
 -33°30'  
 1.271  
 -22°45'  
 1.961  
 -20°0'  
 4.036  
 +5°0'  
 2.179  
 4.905  
 0°  
 5.000  
 2.705

25044  
 -1095 for program  
 24.949

B<sub>2</sub> 3.840  
 B<sub>3</sub> 974 .939  
 B<sub>4</sub> 1.836 1.671  
 B<sub>5</sub> 2.067 1.852  
 B<sub>6</sub> 2.236 1.992  
 B<sub>7</sub> 1.271 1.060  
 B<sub>8</sub> 1.961 1.808  
 B<sub>9</sub> 4.036 3.793

B<sub>9</sub> 90°0'R  
 C<sub>0</sub> 2.179 2.170  
 C<sub>1</sub> 4.905 4.105  
 C<sub>2</sub> 2.705 7.705

To SW Cor. 10

By old survey

Feb 24 1931

To W 1/4 Cor. 10



C <sub>2</sub>	0°		
C <sub>3</sub>	1.175	1.175	
	-27°30'	1.9150	
C <sub>4</sub>	2.159	<del>2.025</del>	
	20°		
C <sub>5</sub>	1.50	1.410	
	0°		
C <sub>6</sub>	3.320	3.320	
	22°0'		
C <sub>7</sub>	1.195	1.908	
	37°		
C <sub>8</sub>	5.000	3.993	
	-29°		
C <sub>9</sub>	2.025	1.771	Doubtful measure
	28.465		
	1.225	1.225	0.53P
C <sub>10</sub>	2.200		
	5.000	4.636	
C <sub>11</sub>	+423		
	836	.621	
C <sub>12</sub>	+90.00		
C <sub>13</sub>	3.317	3.271	37.435
	5.0		
	5.000	4.980	
	0°		
C <sub>14</sub>	1.585	1.585	
	135.00		
C <sub>15</sub>	3.500	1.348	
	140.00		
C <sub>16</sub>	3.028	2.968	
	-13°	2.929	
C <sub>17</sub>	5.000	4.871	
	0°		
C <sub>18</sub>	1.410	1.410	
	-14°30'		
C <sub>19</sub>	3.316	3.210	31.999
	0°53L		
	13°20'		
C <sub>20</sub>	4.581	4.457	
	4.5°		
C <sub>21</sub>	1.125	1.120	
	-7°30'		
C <sub>22</sub>	2.884	2.860	2.237
	0°15L		4P.9
	-9°40'		7 3.620
C <sub>23</sub>	4.115	4.059	
	0°05L		6.440
	10°		
	5.000	4.872	
C <sub>24</sub>	1.596	1.565	2.644
	-10°20'		

sun slope 3.0°

Feb 25, 1921  
 set temporary cor for Foster's NE  
 + Bennett NW 1714 W.

at 1714 back +.034  
 run S. 91°15' E F.S.W

79.

CS 310  
 At SE Sec 10  
 B.S. on A.

Feb 26

A<sub>0</sub>

+15.5  
 2.50 2.432 90° 0' L

+8.30  
 D<sub>0</sub> 2.90 2.868

+3.30  
 D<sub>1</sub> 1.237 1.236

+3.0  
 D<sub>2</sub> 1.247 1.246

+5.6  
 D<sub>3</sub> 1.270 1.265

-9.0  
 D<sub>4</sub> 3.143 3.106

-11.30  
 D<sub>5</sub> 0.609 0.597

-2.30  
 D<sub>6</sub> 3.873 2.674

+8.0  
 D<sub>7</sub> 3.030 3.000

-1.30  
 D<sub>8</sub> 0.766 0.746

-32.20  
 D<sub>9</sub> 1.695 1.432

-38.30  
 D<sub>10</sub> 3.673 2.836

-38.30  
 D<sub>11</sub> 2.364 2.031

+1.20  
 D<sub>12</sub> 1.670 1.655

+4.0  
 D<sub>13</sub> 1.337 1.334

-2.20  
 D<sub>14</sub> 2.617 2.420

-5.0  
 D<sub>15</sub> 5.260 5.239

+1.40  
 D<sub>16</sub> 4.327 4.317

+9.0  
 D<sub>17</sub> 2.644 2.640

at SAA 24

1° 10' R

cut into trees betw 10+11 but could not find right ones.

SURVEY No.	Page	Tp. Rn.	Sec. Cl.	For whom made
	1		30	
2000 <sup>con</sup>	4			
267 <sup>con</sup>	5	12-6	52	Lafferty
237	7	12-6	11	Henry Sheake
238	9	12-6	11	Albert Shriber
239	11	12-6	9	Ellsworth
300	12	11-6	21	Road change
R419	13	14-5	29	Anderson Colony Orch.
9 <sup>con</sup> 191	16	11-4	21	Faulkner
302	17	12-5	24	Fleischman
R424	18	10-6		Hoskins to Alex. Schod
303	29	11-7	5	J. R. Cain-Summit.
304	33	13-5	33	Peter Whitaker
—	35	11-4	20 or 3	J. B. Kendall
134 <sup>con</sup>	36	10-5	11	Glick on Joe Smith
306	37	14-5	3+	Casper Zierolf
144 <sup>con</sup>	43	12-6	14	Sarah Bennett
706 <sup>con</sup>	47	14-6	22	White's
C.S.	48	11-4	25	Faulkner
307	49	14-6	33	Clifford Weaver
308	62	13-6	9-10	Hugo Neuman
309	64	12-5	13	Max Winkler
R434	66	11-4-5	25-26	Faulkner to Highway
163 <sup>con</sup>	67	10-4	25	T. B. Radford
275 <sup>con</sup>	69	14-8	13	Ira Walker
282 <sup>con</sup>	71	14-8	23	Grimm, Prindle, Adams
225 <sup>con</sup>	73	10-4	35	Vanmeter
310	75	10-7	10	E. W. Bennett + Foster

1.133  
1.132