

NARRATIVE

THE PURPOSE OF THIS SURVEY IS TO ADJUST THE LOT LINE BETWEEN THE STULL AND WELK PROPERTIES.



BASED ON CS 5370

FINAL APPROVAL

*Dave Spence* 6/19/83  
PLANNING OFFICIAL

Benton County  
Surveyor's Office

C.S. FILE NO. 7531  
FILING DATE 6-24-83  
FILE SIZE 18" x 24" P.M.B.

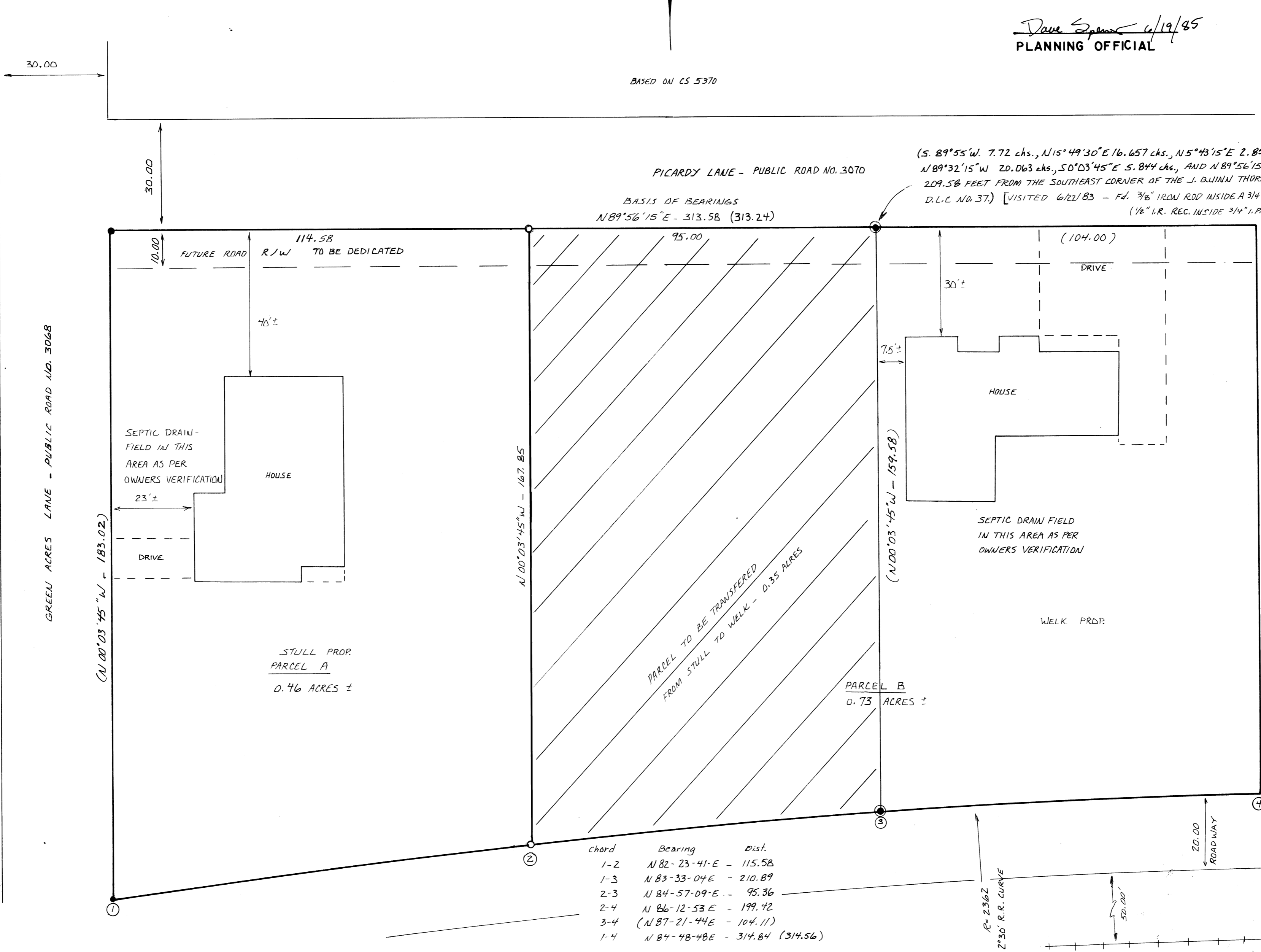

C.S. 7531



**KRAUS & DALKE CONSULTING ENGINEERS**  
276 N.W. HICKORY STREET — ALBANY, OREGON  
P.O. BOX 725 — 503-928-2583

---

STRUCTURAL — ENVIRONMENTAL  
LAND PLANNING — SURVEYING

FINAL MAP  
WELK - STULL  
LOT LINE ADJUSTMENT  
C.S. 7531

IN THE NW 1/4, NW 1/4,  
SECTION 6, T.11S., R.3W.,  
W.M., THORNTON D.L.C.  
NO. 37, BENTON CO.,  
OREGON.

REGISTERED  
PROFESSIONAL  
LAND SURVEYOR

*Richard Dalke*

OREGON  
REGISTERED  
RICHARD DALKE  
1167

DSGN. BY: \_\_\_\_\_  
DWG. BY: BT  
CHKD. BY: \_\_\_\_\_  
SCALE: 1" = 20'  
DATE: JUNE 13, 1983  
PROJECT NO.: 83-48

SHEET: \_\_\_\_\_  
1  
OF: \_\_\_\_\_  
1